THE WEATHER

Fair tonight; Friday unsettled; probably followed by rain or snow in the afternoon or night; moderate to brisk west to northwest winds.

# THE LOWELL SUN

6 O'CLOCK

ESTABLISHED 1878 | LOWELL, MASS., THURSDAY, NOVEMBER 16, 1911 | PRICE ONE CENT

# MANY SEEK OFFICE

## 130 CANDIDATES

### Have Taken Out Papers for Offices Under New Charter

After today but two days remain in which candidates for municipal office can file papers. The time limit expires at 5 p. m. on Saturday. The primary election will be held Nov. 28.

The total number of candidates up to the time of going to press was 130. There are five candidates for mayor, 100 for aldermen and 25 for school committee. The candidates for mayor are James E. O'Donnell, James F. Miskella, Col. Percy Parker, Dr. James J. McCarty and Alfred P. Don.

To ensure getting their names on the ballot for the primary election, candidates must file their papers early. Unless papers are found upon examination at the city clerk's office to comply with all requirements, they will be rejected. The city clerk will call attention to any defects found if he has time to do so, but if a paper filed at the last moment is discovered to be faulty after the time limit expires it will be worthless. After 5 o'clock Saturday no mistake can be remedied or any change whatever made. If papers are filed in season, defects, if any exist, will be straightened out. The candidates who wait till the last moment will take the risk of having their papers thrown out.

The following candidates made application for and received their nomination papers today:

**For Aldermen**

Joseph A. MacDonald, 102 Mammoth road.

Ambrose Hindle, 27 Commonwealth avenue.

Dennis A. Murphy (ex-representative), 349 Broadway.

James E. Lyle, Summit street.

James E. Donnelly (former purchasing agent), 36 Floyd street.

Willis E. Morse, 70 Third street.

Edward D. McVey, 519 Westford street.

**For School Committee**

Charles A. Gallagher, 31 Sarah avenue.

Dr. Frank McAvinnie, 239 Mammoth road.

**Women Break Records**

The fair sex broke all records for registration at city hall yesterday and when the tired registrars wound up the day's business they found that 268 women and 22 men had registered. If that doesn't put Lowell in the suffragette column, just tell us the reason why. Over 400 women have registered this week.

Really and truly there is more talk at city hall about women registering than there is about candidates, real, prospective and otherwise. Up to this week the check list contained the names of 545 women voters and over 50 per cent. of that number registered yesterday. That was going some and the matronly women and "just dear" girls are going to keep it up. The Sun reporter talked this forenoon with at least ten women who have not registered but who intend to register. The reason why the reporter talked with so many women in one forenoon was to find out if they had registered or intended to do so.

Gee, whiz, how those women can talk politics and the way that they can "tear out" a candidate is a caution. When it comes to the school committee question they don't go behind doors to tell you who they are going to vote for. Of course you will say that's because they're young in the game and unsophisticated, but it's more the real honesty of the woman than anything else. The registrars expect that the number of women voters will reach the 2000 mark this week, and for the benefit of those desirous of registering in order to vote at the preliminary election, have only today and tomorrow to go. The hours for registration are from 1 to 3 and 7 to 9 p. m. and don't forget that tomorrow is the last day.

Up to and including last night, 411 women and 53 men had registered since Monday at 7 o'clock. Just to show where the women are most active we publish yesterday's registration, (women only), by wards:

Wards 1, 35; 2, 33; 3, 37; 4, 39; 5, 19; 6, 23; 7, 17; 8, 26; 9, 30. Total, 268.

## PRISONER'S MOTHER

### Principal Witness at Trial of Spencer, Accused of Murder

SPRINGFIELD, Nov. 16.—The early life of Bertram Spencer, on trial here for the murder of Miss Martha Blackstone, was expected to be laid bare today by the prisoner's parents, Mr. and Mrs. W. L. Spencer of Lebanon, Conn. Before court opened today it was believed that Mrs. Spencer would take the stand to testify as the first witness for the defense. Mrs. Spencer was expected to bring out the fact that as a boy Spencer was affected mentally by a beating given him by his father and that his mind was also affected by long association with an insane aunt, with whom he is said to have made his home. W. L. Spencer, father of the defendant, would, it was believed, offer corroborative testimony.

The attorneys for the defense intended to begin the introduction of expert testimony of alienists before the hour of adjournment was reached. Among these alienists summoned by the defense were Dr. John A. Houston, superintendent of the state insane hospital at Northampton, who was called into the case by the commonwealth on the day following Spencer's arrest, Dr. L. V. Briggs and Drs. Courtney and Lane of Boston. It was understood that the prosecution was prepared to put on alienists later to rebut the testimony of the defense's experts.

Spencer appeared to be in better condition today than he was yesterday. While he exhibited the usual traces of nervousness he seemed to have far better control of himself. His grandmother was in court beside him for a few minutes but, inasmuch as she will take the stand later, she had to be excluded from the room before the court opened.

Spencer's mother was the first witness for the defense. She was on the stand all the morning and the burden of her testimony related to the punishments her son had received at the hands of his father and the probable mental effect of such punishments on the prisoner. Mrs. Spencer testified that Bertram was born at Lebanon, Conn., June 9, 1881, when the witness was only 19 years old. When Bertram was less than a year old, the witness said, his father punished him with a silver knife at the table one day and from that time the child began to manifest signs of nervousness. One time when the child was between three and four years old his father whipped him for some small breach of discipline at church. During the punishment the child fell from his father's hands and struck his head against the stove, causing a bad injury at the base of the skull. At the age of five, the witness said, Bertram seemed unable to memorize a short prayer and his father, believing the boy to be stubborn, took him into the woodshed, tied his hands, laid him across the chopping block and told him he was going to cut the child's head off.

At another time, Mrs. Spencer said, Mr. Spencer took Bertram, then 13 years old, into the woods at Lebanon for some breach of discipline, tied him to a tree and drove away, telling the boy that the wolves would eat him. An hour later the father unbound the child and brought him back home. Once, when the boy was nine years old, Mr. Spencer whipped him for stealing a knife, breaking the butt of a heavy whip over the boy's head. After the father had finished beating the boy, Mrs. Spencer found the child in the stable, brought him into the house and cared for him. Ever since that time, Mrs. Spencer said, her son had frequently complained of his head. The details of several other floggings of the boy by his father were related by the witness. She said that when Bertram was 11 years old she took him to Charlestown, where he enlisted in the navy. A few months later he returned home. A bursting gun had caused bad injuries to his head, his mother said.

An outburst of nervous hysteria of Bertram's was discovered by Mrs. Spencer. Bertram was 17 years of age at the time and his frenzy was caused by his father's smashing his fishing rod. In the same year Bertram left home. He returned one night for his clothes and his mother persuaded him to remain for the night. When the father came home and learned that Bertram was in the house, he took a lantern, rushed upstairs to the boy's room and jumped upon him as he lay asleep. Bertram grabbed a revolver from under his pillow and aimed it at his father, but the weapon was rusty and could not be discharged. Mrs. Spencer had followed her husband upstairs. She said that the lantern was overturned and that the room caught fire. This caused Mrs. Spencer to scream and her husband ceased his attack. The boy then ran down stairs and out of the house, his father pursuing him and firing five revolver shots at the boy as he disappeared in the darkness.

The next day Mrs. Spencer found her son at the home of a neighbor and she sent him to Providence, R. I., where he lived for three months in the home of Mrs. Spencer's cousin, C. H. Tilley. From there he went to the home of Calvin Briggs, Norwich, Conn. In Norwich he tried to kill himself by jumping from Preston bridge and once was found on the street in a dazed condition. Later Bertram went to Portland, Me., New Haven, Conn., and Hartford.

## COURT ADJOURNED

### NO CASES READY FOR TRIAL TODAY

When the superior court came in this morning it was found that there were no cases ready for immediate trial and court adjourned until tomorrow.

### TWO PLAINTIFFS' VERDICTS

The jury in the case of Mansur vs. Boston Elevated, returned a verdict of $700, and in the case of Whelton vs. Sullivan, a verdict of $110.01 was returned.

## FOREMAN OF JURY

### Testified at Hearing of Motion to Quash the Palmer Indictment

The hearing in connection with the motion to quash the indictment of perjury returned by the grand jury against Jackson Palmer of Lowell and Boston, on the ground that it was unlawfully returned, was resumed before Judge John D. McLaughlin in the court house at East Cambridge this morning.

It was the fourth session of the week and the principal witness to be examined was George H. Sweetnam of Bedford, the foreman of the grand jury. Mr. Sweetnam was called to the stand yesterday afternoon and was recalled at the opening of this morning's session. Sherman L. Whipple, counsel for Mr. Palmer, put Mr. Sweetnam through a rigid cross examination and went into considerable detail in order to get the desired answers. District Attorney Higgins asked the court to exercise its discretion in allowing Mr. Whipple to take up so much time in cross examination. The court, however, said that inasmuch as it was cross examination he felt that Mr. Whipple should be given time.

During the course of Mr. Sweetnam's testimony reference was made to the manner in which the grand jury report was compiled, voted and signed; the discussion of a proposed trip to Nantasket beach, the drawing up of a testimonial to District Attorney Higgins and the report of the jury exonerating the Middlesex county officials.

Mrs. Charles D. Palmer, of this city, mother of Jackson Palmer, was present in the court room during the session.

District Attorney Higgins stated to the court during the course of the morning session that all of the members of the grand jury had been summoned and were present together with other witnesses.

**George H. Sweetnam**

George H. Sweenam, of Bedford, foreman of the grand jury, who was the principal witness at yesterday's hearing, was recalled at the opening of court this morning. Questioned by Sherman L. Whipple, witness said that he is a member of Bedford grange but had no recollection of referring to the Palmer case to any member of the grange and denied ever making the statement that he would "get" Palmer. He also denied that the paper company for which he works has had any dealings with the county.

"Did District Attorney Higgins ever visit you at Bedford?" asked Mr. Whipple.

"Yes, sir."

"When?"

"About five weeks ago."

"When before that?"

"Several weeks."

"At your invitation?"

"Yes, sir."

"How long have you known him?"

"Have known him politically and was an intimate acquaintance of his. To the best of my recollection the first time I met him to speak to him was a year ago October."

At this point Mr. Whipple queried the witness as to the difference between being intimate with Mr. Higgins and being an intimate acquaintance.

Coming down to July 18, the witness said that every member of the grand jury signed the report and that the discussion relative to Jackson Palmer took place prior to the signing of the report. The report was read in instalments and after the different parts were put together the report, in its entirety, was signed.

Mr. Whipple put the witness through a rigid examination relative to how, when and where the different parts of the report were bound together. Witness said that the parts of the report were entrusted to Juror Otis W. Butler of Lowell, and another juror whose name he could not recall, for them to take to the office of the district attorney where a cover was placed on the report and it was bound. He felt that the report did not come back until one and one-half hours after it had been taken out.

In examining Mr. Sweetnam, Lawyer Whipple intimated that in answer to a question asked of the witness the latter had given exactly the same answer as did Clerk Gokey in his testimony on Monday, relative to the drawing up of a testimonial for a "friend," the friend being the district attorney.

**District Attorney Objects**

District Attorney Higgins objected to the line of examination and asked Mr. Whipple if he had Mr. Gokey's words on paper, whereupon Mr. Whipple said to the court "I am not subject to examination or cross-examination."

"How long were you engaged in drawing up this testimonial to Mr. Higgins?" was asked.

"As I recollect, it took about 20 minutes or half an hour. I did not write it. To the best of my recollection it was written by two of the jurors."

"Was the grand jury report in the room while the testimonial was being drawn up?"

"I do not think so."

"After the report came back you took up the testimony?"

"Yes, to the best of my recollection."

"After the report was submitted to the court did you adjourn?"

"To the best of my memory, after the court adjourned we discussed the holding of an outing to Nantasket beach."

The witness testified that one portion of the grand jury report had been read and put to a vote. Then, before the other parts of the report were taken up, the jurors sat down and discussed as to whether they would take a trip to Nantasket.

Mr. Sweetnam said that as a result of an investigation by the grand jury, a report was drawn up exonerating the Middlesex county officials.

**The Palmer Matter**

Referring to the discussion relative to the Palmer matter by the grand jury, the witness told where he sat in relation to the seats occupied by Messrs. Drummey, Greene and Bradley, grand jurors. He heard Mr. Greene ask: "What can we indict these men for?" "It appeared to me," said the witness, "that the question was put to the district attorney and the latter said that "they" could be indicted for perjury, libel and conspiracy. "I also spoke on the matter and said: "If this is the case it is our duty to indict them."

Mr. Sweetnam testified that Mr George D. Getchel, of Burlington, made the motion to instruct the district attorney to indict Jackson Palmer and three others. Prior to that the district attorney said: "We have a clear case of perjury against Jackson Palmer, but I doubt which will be the best to indict the others on."

A recess of 15 minutes was taken at this time.

Upon resuming Mr. Sweetnam said he had kept minutes of what took place at some of the meetings of the grand jury and later referred to them. He took notes of the testimony of prominent witnesses in order to refresh his memory. All of the notes taken were in connection with the investigation of Middlesex county officials.

Reading section 9 of chapter 218 of the statute which stipulates that the foreman of the grand jury shall return to the court a list of the witnesses who appeared before the grand jury, Mr. Whipple asked: "Did you furnish the court with a list of the names of the witnesses who appeared before your body?"

"No sir."

The witness tore up the papers on which he had taken notes, but did not recall when and where they were destroyed. He said he kept special memoranda of the testimony of one witness and he showed that memoranda to the district attorney on one or two occasions.

"Did those notes have anything to do with Jackson Palmer?" asked Mr. Whipple.

"No sir."

"With one of those grouped with Jackson Palmer?"

"I object," said Mr. Higgins.

"You may answer the question," said the court, and the witness replied in the affirmative.

Lawyer Whipple, at this point, asked the witness to repeat everything that was said at the sitting of the grand jury relative to Jackson Palmer and others on July 18th. The district attorney objected to a repetition of the testimony, but the court ruled that the witness might answer the question.

"What were the 'other three' indicted for?" asked Mr. Whipple.

"They were to be indicted for either perjury, libel or conspiracy according to which the district attorney thought would be the most applicable.

Continued to last page

## FOR NEW ORPHANAGE

### Surveyors Marking off Lot in Stevens Street

Westward the course of development takes its way in Lowell, judging from the manner in which building is booming in the west part of Lowell which includes the Lowell Highlands, the highest land in Lowell, in altitude, with prospects good for the price vieing with the altitude.

The establishment of St. Margaret's church gave a boom to the building movement in the Highlands and those who are worrying over the depreciation which they were confident would follow its establishment are now getting the highest prices for their real estate in the vicinity.

One of the features that assures the Highlands of desirable people in the neighborhood in the future is the matter of restrictions on most of the land in the vicinity, another is the fact that there is little probability of any manufacturing plants of any size ever starting there, as there are no water power or freight facilities.

**B. & M. Bee Line Track**

There has been much discussion in the Highland district of late over the probability of the Boston & Maine running a line of trucks through the locality to get away from difficulties now encountered by its great freight

Continued to page nine

Hood's Sarsaparilla

Cures all blood humors, all eruptions, clears the complexion, creates an appetite, aids digestion, relieves that tired feeling, gives vigor and vim.

Get it today in usual liquid form or chocolated tablets called Sarsatabs.

Cheer-Up Hardware

No merchant has a monopoly of cheer-up hardware.

But you won't find it in stores that seem like a gloomy grotto.

All electrically lighted hardware stores carry this attractive line.

LOWELL ELECTRIC LIGHT CORP.
50 Central Street

BRIGHT, SEARS & CO.
WYMAN'S EXCHANGE
Bankers and Brokers
SECOND FLOOR

Colonial Hall
November 22
AT 8 O'CLOCK
ALBERT EDMUND BROWN
BASSO
IN A SONG RECITAL
All English Program
TICKETS 50c. AT STEINERTS

THEATRE VOYONS
THE BLACK ARROW
With Jack Chagnon in the leading role

HEAD SENSE.
The best way to kill cold in the head and all nasal affections is the quickest way. The quickest way is to get
DOWS' MENTHOL CREAM.
Lubricate the nostrils with it. Watch it dissolve and feel it ascend the air passages bringing quick relief, permanent cure.
Tube 10 cts., Tin box 25cts. All Druggists.
But you must insist on "Dows'."
A. W. DOWS & CO., Props., Lowell, Mass. (2.)

If $10 or $15 is the price you want to pay - -
You will never do better than buy those sample and special purchase Coats on sale today. Every good style in the lots. All colors and sizes.
New York Cloak and Suit Co.
12-18 JOHN ST.

DIARIES FOR 1912
We have just placed a stock of diaries upon our shelves. Calendar display shortly after Thanksgiving.
R. E. JUDD Bookseller & Stationer 79 Merrimack St.

J. F. MISKELLA
Candidate for mayor, will speak at
Lyon St. Ward room Friday night, Nov. 17th, At 8 o'clock
Miskella Campaign Committee.
FRANK P. GOLDEN, Sec., 32 Manchester St.

FORGET POLITICS
BUT DON'T FORGET GEO. H. WOOD'S AUCTION
Positively the last three days of the great auction sale. This is your last opportunity to buy wedding gifts and Christmas presents at your own price, not ours. The sale will close Saturday evening; and we shall prepare for our regular Christmas business. New goods at the lowest possible prices. Watches, Rings, Bracelets, Cut Glass, China, Bric-a-Brac, Etc., at your price for the next three days only. Be on hand early and make your selection.
LAST THREE DAYS—THURSDAY, FRIDAY, SATURDAY
George H. Wood
46 CENTRAL STREET Opp. Middle Street

# FIRE IN A CELLAR

## Damage Will Amount to About $20,000

BOSTON, Nov. 16.—Several firemen were overcome, and damage estimated at between $15,000 and $20,000, was caused in the five-story brick building at 6 to 16 Portland street, about 8.30 o'clock last night in one of the worst cellar fires that the Boston firemen have fought in several years. For nearly an hour the firemen were obliged to work their lines from the street.

The building backs up to the American house on Hanover street, and some smoke reached the hotel. Smoke was also blown into the rooms of the Boston Checker club. There was no alarm.

The principal loser is the M. C. Rosenfeld company, dealer in supplies and machines for bottling, at 14 and 16 Portland street. According to a member of the company the stock in the basement alone was valued at about $20,000, and he estimated the entire loss by smoke, water and fire in the basement and first floor at between $15,000 and $20,000. The cause of the fire is not known.

Hoseman Thomas Roose of engine 6 on Leverett street was overcome and carried to the street unconscious. He was taken into the stable of the Boston Elevated company in the adjoining building, where he was treated by Dr. E. L. Brine and later taken to the Relief hospital.

**IT STARTLED THE WORLD**

when the astounding claims were first made for Bucklen's Arnica Salve, but forty years of wonderful cures have proved them true, and everywhere it is now known as the best salve on earth for Burns, Boils, Scalds, Sores, Cuts, Bruises, Sprains, Swellings, Eczema, Chapped hands, Fever Sores and Piles. Only 25c at A. W. Dows & Co.

# GREAT PROGRESS

## In Education Made in United States

WASHINGTON, Nov. 16.—Greater progress has been made in education in the United States during the past ten years than in any previous decade in the country's history. A study of this development just completed by the federal bureau of education shows that during the years 1900 to 1910 the annual income of the public schools has been nearly doubled, having increased from $220,000,000 to $425,000,000 while annual appropriations to normal schools for the training of teachers has grown from $2,760,000 to $6,620,000. The value of public school property in 1900 was $550,000,000 and in 1910 it was more than a billion dollars During the same period the average length of the common school term increased from 144 to 156 days and the average attendance of children enrolled from 99 to 114 days. The number of public high schools advanced from 6005 to 10,213 and the number of teachers therein from about 20,000 to more than 41,000, while the total of public school teachers increased from 423,000 to 531,000. A jump from $166,175,000 to $273,425,000 is shown in the productive fund of universities, colleges and technical schools and an increase from $28,500,000 to $77,500,000 in the annual income of these schools from sources other than endowment.

There are now 183,600 students in these schools, as against 116,000 ten years ago and 17,600 instructors as compared with 27,300.

More than 900,000 high school pupils were enrolled in 1910 as against 520,000 in 1900. The total average increase in schools of all kinds has been 80 per cent.

# MAN SHOT TO DEATH

## Alleged Assassin Placed Under Arrest

NEW YORK, Nov. 16.—Peter Lenane, a wealthy saloonkeeper, was shot to death early today on the threshold of his place of business. The police arrested Robert Harris, whom they found beating the dead man over the head with the butt of a revolver when they arrived. Three witnesses say that Harris fired the fatal shots. Harris, the witnesses say, was ejected from the saloon shortly before on account of his boisterous conduct. Lenane was about to close his doors when a shot was fired through the window. Lenane fell out of the saloon and fell to the sidewalk with three bullets in his head and neck. At the station house Harris insisted that it was "all a put-up job." He was locked up on a charge of homicide.

# FOR SCHOOL BOARD

## Boston Democrats Name Sheehan and Merritt

BOSTON, Nov. 16.—The democratic municipal slate, adopted at last night's meeting of the ward committee at the headquarters of the city committee, is as follows:

For the school board: Joseph A. Sheehan, lawyer, ward 9. William F. Merritt, lawyer, ward 24.

For the city council: Edward D. Collins, lawyer, ward 15. Owen A. Cunningham, lawyer, ward 20. Charles J. F. O'Brien, lawyer, ward 22.

The meeting was secret. The result was announced by Pres. Joseph C. Maynard and Sec. Michael F. Culliney of the city committee after adjournment, just before 10 o'clock.

The three council winners received 18, 15 and 11 votes respectively. The ballot was by rollcall and was as follows:

Edward D. Collins, 18; Owen A. Cunningham, 15; C. J. F. O'Brien, 11; Thomas O. McEnaney, ward 2, 3; Maj. Henry D. Crowley, ward 20, 2; Walter F. Malley, ward 17, 3; John A. Hearn, ward 24, and John J. Crowley, ward 23, 1 each.

The vote for school board nominees was: Joseph A. Sheehan, 19; William F. Merritt, 16; Mrs. Julia Duff, 3.

## REID PARDONED

### ACTION TAKEN BY GOVERNOR AND COUNCIL

BOSTON, Nov. 16.—The pardon committee of the executive council gave private hearings yesterday on several applications for pardon. With the advice and consent of the council, the governor pardoned L. O. Hoffman, whose real name is William J. Reid, who served a sentence in the house of correction, Springfield.

Hoffman was arrested nine years ago on charge of imposing on Springfield and Boston hotels with forged checks. He was sentenced to four years in state prison for his offenses in Boston and served that term. He was sentenced to 4½ years in the Springfield institution for his offenses in that city.

After he was entitled to a curtailment of six months in that sentence for good behavior he escaped, but was arrested shortly afterward. The county commissioners deprived him of the time he had earned by good behavior and the court sentenced him to an additional year. He served that year and was serving the six months to which he was entitled prior to infringing by escaping when the governor and council pardoned him.

## GYPSY BAND

### IS COMING TO TOWN FOR THE WINTER

A band of gypsies whose travelling equipage consists of six wagons, has been camping at Swain's pond, North Chelmsford, for the past few days. The gypsies came from Maine and will winter in Lowell.

# $750,000 DAMAGE

## Caused by a Fire in Ogden, Utah

OGDEN, Utah, Nov. 16.—A fire entailing $750,000 damage and injuring fatally two firemen, wrecked the Eccles building here last night. The fire started in the basement. Haybert Anderson and George Wardlow were injured by falling plate glass.

## MATRIMONIAL

The marriage of Mr. Moses Dardois and Miss Annie Fraser was solemnized last night by Rev. J. M. Craig at his home. The couple were attended by Miss Mary Sutherland and Mr. Herbert Dardois. After a short wedding trip, Mr. and Mrs. Dardois will make their home at 90 West Sixth street.

### OLSON—CHRISTIANSON

Mr. Gustaf E. Olson and Miss Nettie Pauline Christianson were united in marriage yesterday afternoon, the ceremony being performed at 5 o'clock by Rev. S. E. Hammarlof of the Swedish Lutheran church. The bridemaid was a sister of the bride, Miss Mildred Christianson, while the best man was Mr. Carl Anderson. Miss Alice Christianson was maid of honor and the usher was Mr. Arthur Halteen. The happy couple left on an extended wedding trip and will be at home to their friends January 1, at 121 Andrews street.

### MULLIN—McKEON

A pretty wedding took place yesterday afternoon when Mr. Leon Mullin and Miss Katherine L. McKeon were united in the bonds of matrimony, the ceremony being performed at 5.30 o'clock at Sacred Heart church by Very Rev. T. Wade Smith, O. M. I. The young couple were attended by Mr. Eugene C. Queenan as best man and Miss Tillie McKeon as bridemaid. The bride was charmingly gowned in white satin meteor, wore a picture hat and carried white chrysanthemums. The bridemaid wore pink messaline, a pink picture hat and carried pink chrysanthemums.

The happy young couple were remembered very generously with a splendid array of beautiful and costly gifts, and embark on the matrimonial sea with the best wishes of a host of friends. After an extended trip they will be at home to their friends after January 1, 1912, at 33 Bourne street. No cards.

### GRIFFIN—MURREN

The marriage of Mr. James F. Griffin, the popular clerk for the Thomas F. Duffy company, and Miss Bridget M. Murren, a most estimable young resident of Belvidere, took place yesterday afternoon at the chapel of the Immaculate Conception rectory, the ceremony being performed by Rev. John H. Lyons of St. Vincent's church, South Boston, a cousin of the groom. The bride was attended by her sister, Miss Annie Murren, and the best man was Mr. John Kelly. The bride was charmingly attired in white messaline silk with Irish lace trimmings and she carried a large cluster of bride's roses. Her maid wore a becoming gown of white crepe de chine with valenciennes lace trimmings and carried pink roses, while both wore large picture hats. At the conclusion of the ceremony the bridal party repaired to their future home, 173 High street, where a reception was held to immediate relatives and friends, and a wedding supper, served by the Henry Bros., caterers. The interior of the house was beautifully adorned with flowers and plants. During the reception there was singing by Mr. Johnnie Quigley, from the Merrimack Square theatre, accompanied on the piano by Prof. Joseph Frodette, leader of the Hathaway theatre orchestra, and instrumental music by the Pawtucket orchestra. James Sheehan leader, assisted by John J. Giblin, cornet soloist. Among the merriest of the guests was Mrs. Mary Lyons, aged 95 years, an aunt of the groom, a most lovable and venerable lady. There were also guests present from South Boston, Worcester and Nashua. Mr. and Mrs. Griffin departed on the late train for Boston amid a shower of rice, and will enjoy their honeymoon in New York. They were the recipients of many beautiful and costly presents.

# REGULAR TORNADO

## Caused Damage in Suburbs of Boston

BOSTON, Nov. 16.—A furious gale which in Dedham and Westwood assumed the proportions of a cyclone swept through a portion of Boston and the suburbs yesterday morning, unroofing buildings, smashing windows, blowing over henhouses and uprooting fruit and shade trees and telephone and telegraph poles. A velocity of 40 miles an hour was recorded at Blue Hill at 6.40 o'clock.

The young cyclone broke on Dedham at 6.15 o'clock and left a path strewn with wreckage, covering a line three miles long and about 100 yards wide, across that town and through the Green Lodge portion of Dedham and Westwood into the Islington district of Westwood.

The first appearance in Dedham of the gale was at a pine grove on Cedar street, owned by Ebenezer T. Paul, and there it cut down hundreds of trees. It then jumped to the farm of Jas. McGowan, at 960 East street, unroofing the barn, breaking down trees, causing stacks of hay to vanish, and depositing a wagon in a swamp 75 yards away. Dexter Alden's farm at 925 East street was cleared of many trees as the wind swept across East to Canton street, and battered the house of Gilson A. Berry. There it blew in a window sash, which it deposited, glass unbroken, upon the bed of Mr. Berry, awakening him.

Four ice houses of the Fisher-Churchill company at Wigwam pond were razed. At the residence of Garretson N. Pettigrew on Hawthorne street, Westwood, window sashes were ripped out and glass was broken.

Crossing to Washington street, the gale left a trail of broken trees, poles and wires and overturned henhouses, and raging along this street practically unroofed the barn of Albert Dean and blew down his henhouses. It then visited the home of Charles Dean, overturning a cupola and tipping it down into the house.

The storm burst upon West Roxbury at 6.30, demolishing a polling booth, shattering windows and razing trees. Children danced on 200 feet of board fence lying on the ground after the wind passed and which had enclosed land belonging to Gov. Foss.

M. N. C. dance, Friday eve., Prescott hall, Gilmore's orchestra.

The faithful friend of the best cooks

**Cleveland's SUPERIOR BAKING POWDER**

Made from a *Superior* grade of pure Grape Cream of Tartar.

*Makes Light, Flaky Biscuits, Cake and Pastry*

PURITY STRENGTH PERFECTION

## GALLANT-JASPER

### PRINCIPAL ATTRACTION IN TOMORROW'S BOXING BOUTS

Tomorrow's meeting of the Lowell Social and Athletic club in Higgins' hall, the new permanent quarters of the organization, promises to vie with last week's meeting in interest, for the principal contestants, Johnnie Gallant of Chelsea and Young Jasper of Haverhill, are evenly matched and are among the cleverest of their weight in the business. Their match was scheduled for the armory club but owing to the closing of their present quarters, the local management was able to get the boxers to come to this city. The semi-final between Young Kelly and Charlie Anastos promises to be a big attraction in itself. A good preliminary has also been arranged. The meeting will be for members only as usual, and none will be admitted without their membership cards.

## PROF. FRENCH

### ENTERTAINED LARGE AUDIENCE IN ST. JOSEPH'S COLLEGE HALL

Professor Leon Archie French was the main attraction at a soiree given last night at St. Joseph's college hall in Merrimack street. The affair which was given for the benefit of the parish, was a success in every way. The hall was literally filled and after 8 o'clock standing room only could be gotten.

Prof. French is a first class entertainer, he being a renowned ventriloquist and imitator. For a few hours he kept his audience in a roar of laughter, especially the younger element which was surprised at feats performed by the professor. A feature with Mr. French is his musical duet. He places a small harmonica in his mouth and an ocarine to his nostrils and plays both at the same time.

The pupils of the college also entertained with songs and playlets and they, too, were well received. Among the guests were several priests of the parish.

## DEPOSIT OF $98

### NOW HAS GROWN TO SUM OF $1,400

BOSTON, Nov. 16.—Judge Hitchcock in the jury-waived session of the superior court yesterday heard a suit by Thomas J. Washburn, administrator of Alexander Gillis, formerly of Wareham, against the Wareham Savings bank to recover a deposit of $1400 which he claims belongs to the estate.

Gillis left Wareham in 1861 and his relations have never heard of him since. The account was opened in June, 1854, with $65 and during the following year $50 was added. From that time up to 1861, $17 was withdrawn, leaving the principal $98, which never has been touched. Interest has brought the total up to $1400. The depositor came from Nova Scotia; he was unmarried.

Archibald Gillis of Stillwater, Minn., claims to be a brother and deposed that in the last letter he received from the depositor Alexander declared his intention to go on a fishing trip. This was in 1861. Archibald never heard from him afterward. Whether he was lost at sea or went into the army and is among those whose graves are marked "Unknown" is a mystery that may never be cleared.

**FRECKLED GIRLS**

I have just received a stock of WILSON'S FRECKLE CREAM, product of Wilson Freckle Cream Co., Charleston, S. C. It is FINE, is fragrant and harmless and positively removes freckles, tan and brown moth, bleaches dark faces light. Will not make hair grow. You have my guarantee that it will take off your freckles and tan or I will give you back your money. Come in, see and try it. THE JARS ARE LARGE and two at most are sufficient. I send them by mail if desired, price 50c. Wilson's Fair Skin Soap, 25c. Sizes 50c and $1.00. The Riker-Jaynes Drug Co.

If you want help at home or in your business, try The Sun "Want" column.

**Tea Lovers**

Should try our new tea, just arrived. A new crop Formosa Oolong, with good strength and delicate flavor you are looking for. We give no premiums or stamps, just tea, but your money's worth. A trial is worth your while.

**SANBORN IMPORTING COMPANY**

22 PRESCOTT ST., LOWELL, MASS.

Boston Street Floor—No Stairs to Climb New York

**Special Week-End Sale**

Compare the following prices with what you are paying elsewhere—

BEST FANCY FRESH PORK LOINS, Lb. ..... 12c

BEST SUGAR-CURED SMOKED SHOULDERS, Lb. 9¾c

FANCY SALT SPARE RIBS (Single Sheets) Lb..... 7½c

**Calnan & Guthrie**

CUT-PRICE GROCERS

113-115 Gorham St., Cor. Winter St. Tel. 2936

513 Merrimack St., Near Tremont St. Tel. 2170

200 "S. & H." Stamps Free with every Bbl. Flour (any brand)

100 "S. & H." Stamps Free with 1 lb. Best Tea (any flavor) or 1 lb. Best Pure Baking Powder.

BEST "CONNECTICUT VALLEY" ONIONS, Pk..... 25c

BEST NATIVE ONIONS, Pk..... 20c

BEST HARD SHELL NATIVE SQUASH, Lb..... 1c

FANCY TOKAY GRAPES, Lb..... 5c

12 LBS. BEST SWEET POTATOES..... 25c

10 "S. & H." STAMPS FREE WITH THE FOLLOWING:

12c PKG. BEST MACARONI..... 10c

12c BOTTLE BEST BLUING..... 10c

12c BOTTLE HARTSHORN'S AMMONIA..... 10c

20c BOTTLE BEST WORCESTERSHIRE SAUCE..... 10c

**Cook, Taylor & Co.**

231 TO 237 CENTRAL STREET.

**BLANKETS and COMFORTERS**

Best Stock—Lowest Prices

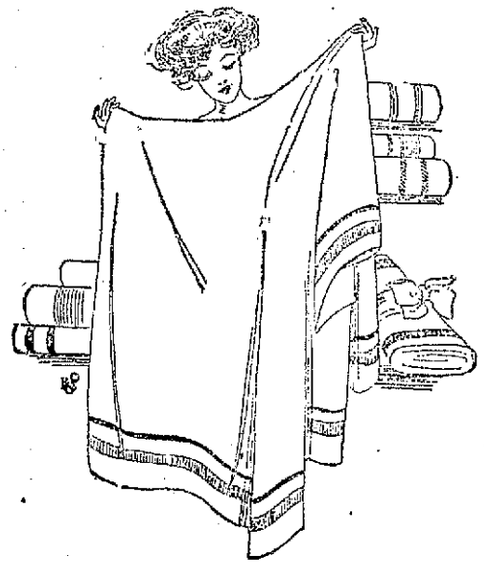

Largest stock of Comforters in Lowell to select from. We beat them all on comforters. Keep warm cold nights and avoid an all winter cold.

**COOK, TAYLOR & CO., 231 to 237 Central St.**

**UNLOADING SALE**

**MUST RAISE $10,000 to PAY MY CREDITORS**

TO THE PUBLIC—I am forced to sacrifice all my stock of SHOES and RUBBERS, regardless of cost or quality. This sale will positively be conducted solely upon "Square Deal" principles—no bulldozing—no bluffs—no marking up and remarking down—no false or misleading statements—but an honest, sincere, cut-to-the-core, bonafide sale. Bear in mind that for want of space we cannot enumerate each and every article that will be offered at this Bonafide Sale.

One Lot of LADIES' CELEBRATED PATRICIAN and BURT SHOES, all leathers, all styles. Regular $3 and $3.50 values. Sale price ..... $1.49

MEN'S CALF BLUCHERS, heavy soles, $1.50 values. Sale price..... 98c

One Lot of MEN'S HIGH GRADE SHOES, all leathers and styles, $3.50 values, at this sale..... $2.47

One Lot of MEN'S TAN and BLACK WINTER SHOES, $3.00 values..... $1.93

BOYS' $1.50 HEAVY SOLE SHOES. Sale price ..... 93c

LADIES' ODD SIZES, and all $3.00 and $3.50 values ..... 98c

MEN'S RUBBERS, first quality, pair.... 49c

WOMEN'S RUBBERS, pair..... 39c

CHILDREN'S RUBBERS, pair..... 29c

One Lot of CHILDREN'S SOFT SOLE SHOES, while they last, pair..... 9c

One Lot of LADIES' HIGH GRADE SHOES, odd sizes and widths; while they last, pair ..... 49c

One Lot of LADIES' $1.00 FELT SLIPPERS, fur trimmed, pair..... 49c

**GEORGE'S**

Cut Price Shoe Store, 316 Merrimack St.

SALE STARTS FRIDAY AT 9 A. M.

# A CHARACTER PARTY

## By St. Margaret's Parish at Associate Hall

"Morning, Cy; Morning, Cy!" Cy was there, likewise Silas, Mandy and all the folks, for everybody turned out to the barn dance and costume party held by the people of St. Margaret's parish in Associate hall, last evening, and the party was the best since last grass. One familiar face was missing, that of Rev. John J. Harkins, the popular pastor, who is confined at St. John's hospital, but during the intermission Mr. John J. Pinder in behalf of the pastor extended the latter's greetings to his friends and gave out the good news that Fr. Harkins was on the road to recovery and would soon be out among his people again. Rev. Henry C. Riordan, the energetic curate at the church, was present and was gratified at the attendance.

The character party took the form of a grand march participated in by all who were in costume, while a trio of judges whose names have been kept a profound secret decided the prize winners. There were some 30 couples in costumes besides a greater number of individuals in costume. The prizes were awarded as follows: First, for best attired couple, Mr. and Mrs. John R. Sargent, old fashioned farmer and wife tied with Mr. William Hennessy and his sister, Catherine Hennessy as Uncle Sam and the Goddess of Liberty; second, John Lawler and Miss Nellie Donohue, Irish lad and lassie; individual prize for men, Mr. Joseph Whiteley, a tramp; individual lady's prize, Miss Elizabeth McNally, who was made up as the "Miss Lowell" of The Sun's cartoons. During the evening much fun and excitement was furnished by the endless chase of the town cop (Charles Donahue) after the tramp (Mr. Whiteley) all over the hall, and through the dancers. Mr. Donahue received a special prize. In one corner of the hall a country store was rigged up, where doughnuts, such as mother used to make, and sweet cider were served by country store help in costume. After the prizes had been decided, general dancing was enjoyed until midnight to the music of Miner's orchestra and many not in costume participated in the dancing.

Rev. Fr. Harkins wants to show his appreciation of the individuals who appeared in costume by sending each a souvenir when they send him their names

The stage was appropriately decorated with all sorts of farm products.

The committee in charge of the merry affair consisted of: General manager, John Donovan; floor director, John Kennedy; general committee, Mrs. Charles Bagshaw, Mrs. Donnelly, Mrs. John R. Sargent, Mrs. Johnson, Mrs. James Donovan, Mrs. F. R. Mahoney, Mrs. M. C. Bagshaw, Mrs. Walter Bagshaw, Mrs. Minnie Lathamne, Mrs. Cheney, Miss Esther M. Downing, Miss Catherine Nauvey, Mrs. A. Nauvey, Miss Esther V. Green, Mrs. Daley, Mrs. D. Shannahan, Miss Catherine Driscoll, Miss Mollie Scannell, Miss Mabel Haggerty, Mrs. Vancourt, Miss Mary Farrell, Miss Dillon, Miss Jennie Lewis, Miss Elizabeth McNally, Miss Alice Bowman, Miss Minnie Burke, Miss Catherine McEvoy, Miss Sadie Sullivan, Miss Elizabeth Murningham, Miss Winnifred Madden, Miss Theresa Hennessy, Miss Etta Hennessy, Miss May McDermott, Miss Caroline Wallace, Miss Bessie Rourke, Miss Catherine Duggan, Miss Tyne, Dr. Stephen Johnson, John R. Sargent, Peter Butterworth, William Elzel, Leo Donovan, James McCarty, William F. Daly, Henry Reynolds.


## ECZEMA REMEDY ALSO WASHES PIMPLES AWAY

No remedy that we have ever sold for Eczema, Psoriasis, and all other diseases of the skin has given more thorough satisfaction than the D. D. D. Prescription for Eczema.

A 25c trial bottle can be secured at once.

Our patrons find that D. D. D. not only gives instant relief to the itching, burning skin, quickly driving out all the disease germs, but it is also the most delightful wash for the complexion they ever used. Absolutely harmless and pleasant to use, D. D. D. cleanses the skin of all minor impurities, such as rashes and pimples, over night, and leaves the skin clear and smooth as that of a child.

It is now generally known that there is nothing that can equal D. D. D. as a household remedy for all skin troubles, no matter what they are.

We, ourselves, are so fully convinced of the merits of this wonderful remedy that we will charge you nothing if the first full size bottle of D. D. D. does not make good every claim.

Better drop in and talk it over with us anyhow. Carter & Sherburne and Falls & Burkinshaw.


## 25TH ANNIVERSARY

### Observed by Court City of Lowell, F. of A.

Foresters' hall in Middle street was the scene of a large and pretty gathering last night, the occasion being the 25th anniversary of Court City of Lowell, F. of A. The hall was beautifully decorated for the occasion with potted plants and palms, and the affair consisted of a short concert and dancing.

Gilmore's orchestra furnished an excellent program of music during the evening, and it was a late hour when the guests departed. A feature of the evening was the drawing of several prizes with the following result: $5 in gold, Miss A. Davis, New York city; $2.50 in gold, Miss Annie Barrett, 15 Burnside street; pipe, Thomas Stokes,

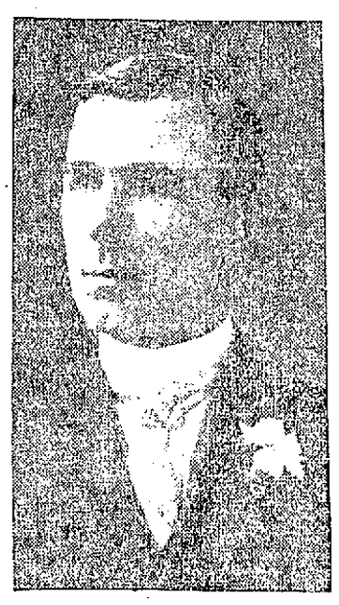

JOHN F. CONNOLLY,
General Manager.

105 Worthen street; box of cigars, Miss Annie Sullivan, 223 Stackpole street; silk umbrella, Miss Madeline O'Day, 164 Wentworth avenue; willow rocker, P. J. McCann, 553 Broadway.

The officers for the evening were: General manager, John F. Connolly; assistant, Edward Burns; floor director, Thomas E. O'Day; assistant, Michael J. O'Hearn; chief aid, Thomas H. Healey; aids, Peter F. Catterall, Herbert J. Gendreau, N. J. Frechette, Wm. F. Green, Wm. T. Feeley, Peter J. Tighe, Walter N. Parsons, John G. Grogan, Michael J. Welsh, R. J. Monnahan, John J. O'Neil and Henry W. Garrity; reception committee, Dr. H. B. Plunkett, chairman, Eugene P. Sullivan, Henry McEvoy, Dr. Wm. Lawler, Dr. Frederick Dugdale, Thos. Conroy, Daniel McKeever, James Hogan, Lot Healey, Daniel F. Sullivan, M. Conroy, Charles Richards, Edward F. Slattery, James H. Taylor, John F. Buttermore, A. Holstern, D. J. Carey, Michael Devine, John Nuttall, Geo. B. McKenna, J. P. Boyers, J. J. McCarthy and T. Leonard.

The present officers of the court are: John F. Connolly, C. R.; Edward Burns, sub-chief ranger; T. E. O'Day, treasurer; P. McGilly, F. S.; George B. McKenna, recording secretary; M. Sullivan, S. W.; Steve Faddingan, J. W.; J. F. Buttermore, S. B.; M. Gilligan, J. B.; Henry McEvoy, M. McCartin, Adolph Holstein, lecturers; Dr. Plunkett, physician.

## CONTRACTOR FINED

### Charged With Violating Eight-Hour Law

DEDHAM, Nov. 16.—The first finding of guilty under the new eight-hour law was made by Judge Grover in the district court of northern Norfolk yesterday.

Fines of $25 each were inflicted on Albert T. Stuart of T. Stuart & Sons' Co., contractors, on each of four counts presented to the court.

The case was brought under the statute of 1909, as it applies to the employment of labor by the state, counties, cities or towns which have adopted the statute, which prohibits working more than eight hours on a calendar day.

The specific charge was the employment of an engineer by the defendant for more than eight hours a day at the construction of a reservoir for the city of Newton in Needham near Kendrick's bridge running over the Charles river. As the city of Newton has adopted the act, any work being done for the city comes under the provisions of the law.

## DUTY ON SUGAR

### REFINERS WILL FIGHT ATTEMPT TO HAVE IT REMOVED

CHICAGO, Nov. 16.—Having reached the conclusion on the opening day of their convention here that the most important object in organization was to fight any attempt to remove the duty on sugar, the sugar beet refiners prepared today to put themselves in a position where they could assure anyone interested in the enterprise that this tax would continue.

According to C. C. Hamlin, the chairman, the production of beet sugar is now about one-third what it would be were it not for the fear on the part of men who would otherwise invest their money that this tariff would be removed.

## SUITS FOR $24,000

### Entered Because of Automobile Accidents

WORCESTER, Nov. 16.—Suits aggregating $24,000 arising from auto accidents have been filed here, the amounts varying from $3000 to $10,000.

Ralph B. Whitney of Worcester is sued by John Tuk, also of this city, for $3000. James M. Quinn of this city is sued for $10,000 by Dana A. Bryant.

Clarence H. Crocker of Grafton is the defendant in a suit for $5000 in which Herbert F. Gurney of Boston is the plaintiff. Gurney claims that on Aug. 7, 1911, he was riding his bicycle on Columbus avenue, Boston, when an auto of the defendant struck him, knocking him down.

George M. Allbee of this city is the defendant in two suits for $3000, one brought by Felix Hill of Worcester and the other by Mrs. Salvina Hill, mother of Hill, who claims that as a result of his injury she was put to great expense for medical attendance and caused to spend much time in nursing him.

## GOT ONE YEAR

### MAN DESTROYED SIGHT OF ANOTHER'S EYE

LAWRENCE, Nov. 16.—Edward Bucco, who was arrested in Haverhill after an exciting chase, was sentenced to one year in the house of correction in police court yesterday on the charge of assault on Quinterino Gucberito.

He thrust the point of an umbrella into the latter's eye, destroying the sight.

## PETITION DENIED

### INDEPENDENT TOBACCO DEALERS LOSE IN COURT

NEW YORK, Nov. 16.—The petition of the so-called independent tobacco dealers for leave to intervene in the government's dissolution suit against the tobacco trust was denied today by the United States circuit court. This indicates that the case will probably go at once to the United States supreme court.

### ROAD BUILDERS MEETING

ROCHESTER, N. Y., Nov. 16.—The third day's program of the American Road Builders association meeting here provided for the discussion of several important subjects, including bonds and deposits, delayed payments, labor laws, percentage, bidding and lump sum and unit price bids.

"Problems of the contractor" was the subject of an address by C. A. Coane, secretary of the General Contractors association, and the ensuing discussion was led by F. E. Ellis, Melrose, Mass., and E. F. Van Horsen, secretary of the New York State Road Builders association.


# I Am Willing To Prove I Can Cure You

## To That End I Am Giving Away $10,000 Worth of Medicine

In order to show beyond all doubt that I am in possession of a medicine that will cure kidney trouble, bladder trouble or rheumatism, I will this year give away ten thousand dollars' worth of this medicine, and anyone suffering from these diseases can get a box of it absolutely free. All that is necessary is to send me your address.

I don't mean that you are to use a part of it or all of it and pay me if cured. I mean that I will send you a box of this medicine absolutely free of charge, a gift from me to the Uric Acid sufferers of the world, so I can show them where and how they may be cured. I will not expect payment for this free medicine, nor would I accept it now or later if you sent it. It is free in the real meaning of the word.

For twenty-five years—a quarter of a century—I have been trying to convince the public that I have something genuine, something better than others have for the cure of stubborn, chronic rheumatism, for torturing kidney backache, for annoying calls to urinate. But it is hard to convince people—they try a few things unsuccessfully and give up all hope and refuse to listen to anyone thereafter. Happily, I am in a position now to demonstrate to sufferers at my own expense that I have a medicine that cures these diseases. I don't ask them to spend any money to find out; I don't ask them to believe me, nor even to take the word of reliable people, but all I ask is that they allow me to send them the medicine at my own cost. That is surely fair.

To this end I have set aside ten thousand dollars, which will be used to compound my medicine. Much of it is ready now to be sent out, all of it fresh and standard. There will be enough for all sufferers, though there be thousands of them. And anyone who needs it can get some of it free. But in order that I shall know that you have a disease for which this medicine is intended, I ask you to send me some of your leading symptoms. If you have any of the symptoms in the list printed here you need my medicine and if you will write me I will gladly send you a box of it free with full directions for your use. Look the symptoms over, see which symptoms you have, then write me about as follows: "Dear Dr., I notice symptoms number"—here put down the numbers, give your age, full address, and send it to me. My address is Dr. T. Frank Lynott, 6070 Occidental Bldg., Chicago, Ill.

The ten thousand dollars I am spending for the compounding of my medicine is only a part of the money I am devoting to this cause, for the package of medicine I send you will be fully prepaid at my expense. From any standpoint you view it, YOU incur no expense or obligation. Just tell others who you know are suffering who sent you the medicine that cured you.

I am promising to give away ten thousand dollars' worth of medicine, and I will do that; I am promising to send any sufferer who writes me a box of this medicine and full directions free of charge, and I will do that.

DR. T. FRANK LYNOTT
who is giving away $10,000 worth of medicine.

I can say further that this medicine has been vouched for according to law as complying in every detail with all requirements. It will stop rheumatism, it will stop pain and backache, it will stop too frequent desire to urinate; it will heal, soothe and strengthen. You will be better in every way for having taken it. There is not an ingredient that can injure; not one but will benefit. All that I ask is that you use it yourself so that you may be personally convinced.

Owing to the large number of requests, I have had ten thousand more copies of my medical book printed. This book is new and up to date and contains complete descriptions, symptoms, causes, effects and cures of kidney, bladder and rheumatic diseases. All who write for the free medicine will be sent a copy of this grand illustrated medical book—the largest ever written on these diseases for free and general distribution.

If you need medicine such as I have, if you are anxious to be cured and don't want to spend any money LOOKING for cures, write me. Read the symptoms over and let me hear from you today.

**These Are the Symptoms:**

1—Pain in the back.
2—Too frequent desire to urinate.
3—Straining or obstruction of urine.
4—Pain or soreness in the bladder.
5—Prostatic trouble.
6—Gas or pain in the stomach.
7—General debility, weakness, dizziness.
8—Pain or soreness under right rib.
9—Swelling in any part of the body.
10—Constipation or liver trouble.
11—Palpitation or pain under the heart.
12—Pain in the hip joint.
13—Pain in the neck or head.
14—Pain or soreness in the kidneys.
15—Pain or swelling of the joints.
16—Pain or swelling of the muscles.
17—Pain and soreness in nerves.
18—Acute or chronic rheumatism.



# THE GILBRIDE COMPANY

## WE ANNOUNCE

For Friday and Saturday's Selling Another Remarkable Purchase of

## Model SUITS

FROM ONE OF NEW YORK'S MOST CELEBRATED TAILORS

Our buyer has just returned from the market and he says **"the importance of this sale cannot be emphasized too distinctly."**

They are the **Best** lot of Suits ever shown in **Lowell** at the price.

**Come** to this sale and see the efforts of our buying concentrated on **Breaking All Previous Suit Records.**

### HANDSOME MODEL SUITS

Mostly one of a kind, to be sold at **Half Price.** Yes, and some at less than half price. The materials consist of handsome velvets, wide wale serges, imported cheviots, fancy mixtures, English tweeds, French serges, broadcloths, basket weave cloths, etc., etc. Lined with fine quality peau de cygne or Skinner's satin. We have divided this purchase into two lots.

Lot 1—
**$33.50 to $47.50 Model Suits . . . . . $19.50**

Lot 2—
**$50 and $75 Beautiful Model Suits . . . . $29.50**

This Advertisement does not do justice to these suits. Come in and see them.

### WOMEN'S COATS

The business we are favored with in this section is conclusive evidence that our coat selections have gained the public approval as never before. Come and see the coats we are selling at . . . . . **$10, $12.50 and $15**

### OUR MILLINERY DEPT. OFFERS For the Week-End Selling

Best Quality Beaver Hats, all colors, real value $3.98, $4.98, $6.98. All at one price . . . . . **$2.98**

### IN THE CHILDREN'S DEPARTMENT

WE OFFER SOME EXCEPTIONAL VALUES TODAY AND TOMORROW

**CHILDREN'S COATS,** sizes 2 to 6 years, in blue, red and brown. Regular price $2.98. Special . . . . . **$1.98**

**CHILDREN'S PLAID GINGHAM DRESSES,** sizes 2 to 6 years. Regular price 75c. Special . . . . . **50c**

**MISSES' AND CHILDREN'S SWEATERS,** red, navy blue and gray. Regular price $1.75. Special . . . . . **$1.25**

**WOMEN'S SHORT FLANNELETTE KIMONAS,** made with long sleeves and belt. Regular price 75c. Special . . . . . **49c**

### A SALE OF FLANNELETTE UNDERWEAR

REMARKABLE PRICE REDUCTIONS OF GOOD QUALITY FLANNELETTE.

**WOMEN'S NIGHT ROBES,** of good flannelette, double yoke, collar and cuffs; pink or blue and white stripe. (Sizes 15, 16, 17.) Regular price 69c. Sale price . . . . . **50c**

**WOMEN'S NIGHT ROBES,** of white domet or colored Amoskeag; yoke of tucks or fancy stitching, with or without collar. (Sizes 15 to 20). Regular price $1.50. Sale price . . . . . **$1.00**

**WOMEN'S SHORT SKIRTS,** of good flannelette, full hemstitched ruffle. Regular price 39c. Sale price . . . . . **25c**

**SHORT SKIRTS,** of the best quality flannelette with full ruffle, scalloped edge. Regular price 75c. Sale price . . . . . **50c**

**SHORT JERSEY FLEECED SKIRTS,** white, cream and gray also white domet flannel with full hemstitched ruffle. Regular price 75c. Sale price . . . . . **50c**

### WOMEN'S GLOVES

OF GOOD QUALITY AT REDUCED PRICES FRIDAY AND SATURDAY

**IMPORTED CAPE GLOVES,** imperial backs, one-clasp assorted tans, $1.00 value, at . . . . . **79c pair**

**TWO-CLASP LAMBSKIN GLOVES** in tan, slate, brown, also black and white, $1.00 value, at . . . . . **69c pair**

**12-BUTTON WHITE KID GLOVES,** "Fownes" $3.00 quality at . . . . . **$2.50 a pair**

**FOWNE'S REAL KID GLOVES** in all the new fall shades at **$1.50 a pair**

**FOWNE'S FAMOUS "LANARK" GLOVES,** 2-clasp, best $1.00 glove on the market, in all colors, guaranteed and fitted at **$1.00 pair**

**A Full Line of Women's and Children's Cashmere and Golf Gloves at . . . . . 25c and 50c pair**

### Unusual Values In Women's Hosiery

**BLACK CASHMERE HOSE,** high spliced heels, double soles, natural wool feet, also black French feet at . . . . . **50c a pair**

**GRAY WOOL RIBBED HOSE,** good elastic tops, double soles, 39c value at . . . . . **25c a pair**

**BLACK FLEECED LINED HOSE,** two threads, double heel and toe, guaranteed stainless, 19c value, at . . . . . **2 pairs for 25c**

**BURSON FASHIONED HOSE,** slight seconds of the 25c goods at . . . . . **19c pair**

**BLACK COTTON HOSE,** white sole, without seam, double hem top, 15c quality at . . . . . **12 1-2c pair**

**ECONOMY TAN HOSE,** four thread heels and toes, double garter top, 19c value at . . . . . **12 1-2c a pair**

### A Pre-Holiday Sale of Leather Goods

THE NEWEST STYLES AT THE LOWEST PRICES

**NEW BAGS,** made of genuine grain leather in 7, 9 or 10 inch frame of gilt, silver or gun metal with either silk or leather lining, fitted with change purse to match, regular $1.50 value. Price . . . **98c**

**10 NEW STYLES IN VELVET,** satin, moire silk, suede and tapestry with gilt and silver mounting and long cord handles, regular $1.50 values, price . . . . . **98c**

**ENVELOPE BAG** of suede in tan, brown, black or gray, chamois lined with long cord handles, regular $2.00 value, price . . . . . **$1.50**

**LEATHER BAGS,** made of goat seal with real leather lining and change purse to match in either gilt or gun metal trimmed frame, regular $2.50 value, price . . . . . **$1.98**

**VELVET, SATIN, SUEDE AND LEATHER HAND BAGS,** in plain and braided designs with gilt or silver clasps and cord handles, regular 75c value, price . . . . . **49c**

# FELL FROM WAGON

## Joseph Babbin Was Fatally Injured Late Yesterday Afternoon

Joseph Babbin, a driver in the employ of D. T. Sullivan, fell from his wagon yesterday afternoon and was killed when the heavy load passed over his body.

The accident occurred at 3.30 o'clock at the corner of Chambers and Kinsman streets. Babbin was seated on a load of brick and he suddenly lost his balance and fell to the pavement. The horses could not be stopped in time, and the heavy wagon ran over the unfortunate man, killing him instantly. The ambulance was called and the body was removed to the chapel of Undertaker Peter H. Savage. The deceased lived at the corner of George and William streets.

### FUNERALS

MARTIN—The funeral of the late Mrs. Catherine Martin took place this morning from her home, 185 Fletcher street. High mass of requiem was sung at 9 o'clock at St. Patrick's church by Rev. Timothy Callahan. The bearers were Joseph Anvey, John Ambrose, Simon Rousseau and William Bowers. Burial was in St. Patrick's cemetery, Rev. Timothy Callahan reciting the committal prayers at the grave. Funeral arrangements were in charge of Undertaker Peter H. Savage. Among the many floral tributes were: Pillow, inscribed "Wife," from the bereaved husband; pillow inscribed "Mother," from Mr. and Mrs. Edward F. Martin; cross and crown on base, inscribed "At Rest," from Mr. and Mrs. Geo. F. Martin; cross on base, inscribed "In Peace," from Mr. Oscar B. Rousseau; spray of chrysanthemums and ferns, sympathy of Mr. and Mrs. Arthur Rousseau; wreath of cycas leaves and pinks, sympathy of Mr. and Mrs. Simeon Rousseau; crescent and star on base inscribed "Resting," sympathy of employes of the box and printing departments of the Shaw Stocking Co.; spray of chrysanthemums and ferns, sympathy of Mr. and Mrs. Geo. Rousseau; spray of pinks and ferns, sympathy of Mr. and Mrs. Chas. J. Sullivan.

MURPHY — The funeral of Mrs. Bridget Murphy took place this morning from her late home, 792 Moody street at 8.15 o'clock. A high mass of requiem was sung at 9 o'clock at St. Columba's church, Rev. John Degan officiating. The choir sang the Gregorian mass. The floral tributes were varied and beautiful. Among the people from out of the city were John Twomey and Mrs. Hannah Twomey of Biddeford, Me., Thomas Kiley, Roger Kiley, Henry Murphy and Mr. and Mrs. John Shea of Haverhill and Mrs. O'Donnell of Boston. The ushers at the house and church were John Twomey and John Condon. The bearers were John Hanlon, David Donovan, Dennis Pendergast, Michael Hennessy and Roger Hayes. Interment was in the family lot in St. Patrick's cemetery, where Rev. John Degan read the committal prayers. John Condon had charge of the funeral arrangements. P. H. Savage had charge of interment.

PARENT—The funeral of the late Eugene Parent, who was accidentally killed in an accident at the Kitson Machine shop Tuesday afternoon, took place this morning from the late home, 141 Aiken street. Solemn high mass of requiem was celebrated at St. Jean Baptiste church by Rev. Fr. Brullard, O. M. I., assisted by Rev. Frs. Watelle and Blais, O. M. I. The bearers were Henri Couture, Alexandre Collette, Maxime Racette, Jules Blanchette, Francois Collette and George Gagnon. The delegation from the C. M. A. C. of which deceased was a member, was the following: Joseph F. Montminy, Joseph Drainville, Joseph L. Lamoureux and Charles Barry. Burial was in St. Joseph's cemetery, Rev. Fr. Watelle, O. M. I., officiating at the grave. Undertaker Joseph Albert had charge of the funeral arrangements.

PRESCOTT—The funeral of Miss Henrietta Prescott, favorably known in this city, took place from her late home, 28 Lowell street, Nashua, N. H., yesterday afternoon. The floral offerings were many and beautiful. Rev. Mr. Mott officiated.

KITTREDGE—The funeral of Mrs. Ruth M. Kittredge took place yesterday afternoon at 2 o'clock from the Billerica Centre Congregational church, Rev. Harold Dale officiated, assisted by Rev. Sarah A. Dixon. Appropriate selections were sung by Miss C. A. Wilkins of Billerica. The bearers were Messrs. Josiah Wright, Warren Holden, John Rowell and John Bull. Burial was in the Jones Corner cemetery in charge of Undertakers F. H. Farmer & Son.

WELCH—The funeral of the late Michael Welch, a veteran of the civil war, took place this morning at 9.30 o'clock from the chapel of J. F. O'Donnell & Sons and was largely attended by sorrowing relatives and friends including a number from out of town. Also present at the funeral was the following delegation from Post 120, G. A. R., of which deceased was an esteemed member. Commander W. L. Dickey, Chaplin P. M. Goddard, Thomas G. Regan, Joseph Poulo, Alvin Stockwell, Charles H. Stickney, and Captain Caleb Philbrick. At 9.45 o'clock a mass of requiem was sung at St. Patrick's church by Rev. John McHugh. The choir, under the direction of Mr. Michael J. Johnson, rendered the Gregorian mass, the solos being sustained by Miss Alice E. Murphy and Mr Andrew McCarthy, Mr. Johnson presiding at the organ. Among the many beautiful floral tributes were: A large pillow inscribed "Father," from the family; wreath, from old comrades of his company, G. W. Robinson, Charles H. Austin, Elias Hannon and Gus Hovey; mammoth wreath on base from Painters' District council No. 41 of Boston; large cross and anchor on base from Sign Writers union No. 391 of Boston; wreath, Mr. and Mrs. Walter P. Wiley and Miss Hope; wreath from Mr. Edward J. Cummings. The bearers were the following G. A. R. Veterans G. W. Robinson, Charles H. Austin, Elias Hannon, Gus Hovey, all of the same company as deceased and Edward Coburn and E. R. Fife of Post 120, G. A. R. At the grave Rev. Fr. McHugh read the committal prayers, and the burial was in St. Patrick's cemetery in charge of Undertakers J. F. O'Donnell & Sons.

### DEATHS

WELCH—Mrs. Harriet L. Welch died at her home, 133 Sladen street, Dracut, yesterday, aged 51 years and 5 months. She leaves a husband, Chas. J. Welch, and five daughters, Mrs. Albert Foote of Ingham, Mrs. Percy Holmes of Dracut, Mrs. Roy Fergusson of Lowell, and Miss Ethel and Miss Mary Welch of Dracut.

COULOMBE—Edouard Coulombe, aged 51 years, 8 months and 12 days, died today at his late home, 91 John street. Deceased is survived by a wife, Virginie, two sisters, Mrs. H. Sauter and Mrs. C. [illegible], and four brothers, Joseph, John, Charles and Antoine Coulombe, all of this city.

### FUNERAL NOTICES

PARHAM—The funeral of the late Mrs. Maria E. Parham will take place Friday afternoon at 1.30 from her late home, 89 18th street. Please omit flowers. Interment in Tyngsboro.

WELSH—The funeral of the late Mrs. Harriet L. Welsh will take place on Friday afternoon at 2 o'clock from her late home, 133 Sladen street, Dracut. Friends invited.

JOHNSON—The funeral of the late Byron W. Johnson will take place Friday afternoon from his home, 15 Gates street. Services at the house at 2 o'clock. Friends invited. Funeral private. Undertakers J. F. O'Donnell & Sons.

SOULA—The funeral of the late Vasiliki Soula will take place Sunday afternoon from the chapel of J. F. O'Donnell & Sons. Services will be held at the Holy Trinity church at 2.30 o'clock. Burial in the Edson cemetery in charge of Undertakers J. F. O'Donnell & Sons.

### CUT ON HEAD

#### MAN WAS STRUCK BY A WOODEN BLOCK

Frank Bouchie, aged 25 years, a hod carrier in the employ of the J. J. Prindeville company, received a bad cut on the head at 3 o'clock yesterday, while at his work at the new building of the Hamilton Mfg. Co., when a wooden block fell from the first story on his head. The injured man was treated at the Emergency hospital.

Mr. and Mrs. John J. Brine of Hoyt avenue are rejoicing over the birth of a daughter, born Sunday morning.

### "NEW CONFECTIONER" ARRIVES

There was great rejoicing among the clerks at D. L. Page's store today when it was learned that a "new confectioner" had arrived in town. The little chap arrived this morning and his parents, Mr. and Mrs. James Lawn of 11 Mill street, are receiving congratulations.

### LAWYER SWEENEY DEAD

BOSTON, Nov. 16.—J. F. Sweeney, a prominent member of the Suffolk bar and a former democratic leader, died at his home here today after a month's illness. Mr. Sweeney was born in Maynard in 1858. He was associated for many years with Owen Galvin.

If you want help at home or in your business, try The Sun "Want" column.


There is Only One "Bromo Quinine" That is Laxative Bromo Quinine

USED THE WORLD OVER TO CURE A COLD IN ONE DAY.

Always remember the full name. Look for this signature on every box. 25c. E. W. Grove



ROSTLER BROS.' MARKET

640, 642, 644 MIDDLESEX ST., COR. McINTIRE ST.

- Sugar, lb. .......... 6½c
- Green Mountain Potatoes, pk. .......... 25c
- Cape Cranberries, qt. ... 5c
- Tomatoes, can .......... 10c
- Peas, Corn, Karo Syrup 8c Can
- Best Creamery Butter, lb. 30c
- Best Warranted Bread Flour, bag .......... 70c
- Best Warranted Pastry Flour, bag .......... 55c
- We carry all leading brands of Flour at lowest prices
- 3 Cans Condensed Milk 25c
- 25c Can Talcum Powder 10c
- 7 Cans American Sardines 25c
- New California Prunes, lb 8c
- Heavy Salt Pork, lb. ... 10c
- N. Y. State Pea Beans, qt. 9c
- Pure Lard— 50 lb. Tubs, lb. ..... 10½c; 20 lb. Tubs, lb. ..... 10½c; 10, 5, 3 lb. Pails, lb. 11½c
- Compound Lard— 20 lb. Tubs ....... $1.75; 10, 5, 3 and 2 lb. Pails, lb. 10c
- Soaps, any kind, 7 bars 25c
- Roast Pork, lb. .......... 12c
- Fresh Shoulders, lb. ... 10c
- Boston Pork Butts, lb. 13c
- Fancy Rib Roast, lb. 10c to 12c
- Extra Chuck Roast, lb. 8c to 10c
- Legs of Real Lamb, lb. 8c to 12c
- Forequarter Lamb, lb. ... 6c
- Smoked Shoulders, lb. ... 10c
- Choice Brisket Corned Beef, lb. .......... 7c to 12c
- Spare Ribs, lb. .......... 9c
- Hamburger Steak, 3 lbs. 25c "Made while you wait"
- 15 lbs. Sweet Potatoes 25c
- Large Onions, pk. ..... 25c
- Fancy Baldwin Apples, pk. 20c
- Large Florida Oranges, doz. 25c
- Tokay Grapes, lb. ...... 5c
- Boston Celery, bunch ... 10c
- Large Bananas, doz. ... 10c
- Carrots, Beets, Turnips, lb. 2c
- Cabbage and Squash, lb. 1c 2c
- 3 lbs. Fancy Assorted Cakes 25c
- Seeded Raisins, pkg. ... 10c
- Ginger Snaps, lb. ....... 5c
- Argo Starch, 3 pkgs. ... 10c
- American Full Cream Cheese, lb. .......... 18c
- Japan Rice, lb. .......... 5c

FREE DELIVERY TO ALL PARTS OF CITY

THE REMARKS OVERHEARD BY CUSTOMERS THIS MORNING WERE FLATTERING.

Handsomest SUITS —FOR— $15 and $18.75

I ever saw, one said.

You back up your advertising so well, no wonder you are busy. I have bought my suit but will tell my friends.

COME AND SEE FOR YOURSELF.

New York Cloak and Suit Co.

12-18 JOHN STREET.



J. L. CHALIFOUX 49 to 59 CENTRAL ST.

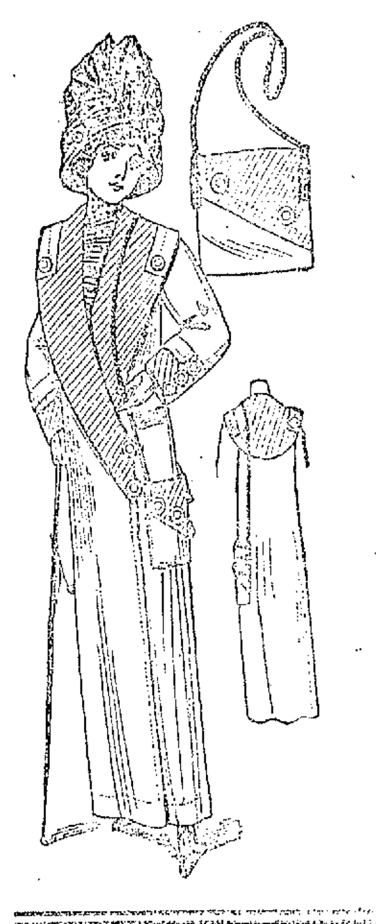

Winter COATS and SUITS

Polo and Reversible Styles

ALSO PLAIN STYLES

Made of all the newest cloths in different combinations, some with haps, same as cut; others have large patch pockets and large sailor collar.

$4.95 to $25

Suits

At $9.95 are varied in color and material. In all we have over 100 at this price to pick from; some made in fancy worsteds, others in plain serges. Skirts made good and full with or without panel back and front. Some of the coats are strictly tailored, others are trimmed with satin and buttons. Linings are guaranteed for two seasons. Regular and extra sizes from 14 to 51. Other suits $12.95 up.

$9.95

Ladies' Fur Coats

Our line of fur coats is not the largest in the city but it is well chosen. It includes black and brown, coney, marmots, black and natural [illegible], muskrat, etc. $19.95 up to $[illegible]

Plush and Caracul Coats

Are worn a great deal this winter. The caracul coats are made with large shawl collar, trimmed with large buttons. Plush coats made plain, heavy lining .......... $7.95 up to $25

JUNIOR COATS AND SUITS

POLO COATS, made of all wool materials with wide belt, large patch pockets, colors are navy, copen, tan and fancy mixtures .... $[illegible]

ONE PIECE DRESSES made with all wool serge, skirt, [illegible] waist to match, all the newest winter [illegible], sizes 13 to 19 .......... $4.95

JUNIOR SUITS, made of serge and worsted, trimmed with fancy braid and buttons, a variety of different shades .......... $9.95

Manufacturers' Samples of LADIES' SWEATERS

We will put on sale tomorrow morning the complete sample line of ladies' sweaters, all perfect goods but slightly soiled, plain and fancy weaves, solid and combination colors, made to sell as high as $4.00. Sale price $1.89

100 STYLES of Ladies' Waists At 98c

Largest line in Lowell; lingerie, flannel and tailored; long, short and kimona sleeves. New styles arriving every day.

WEEK-END SALE OF KIMONAS

On sale in Bargainland Friday and Saturday, 25 dozen LADIES' LONG FLANNELETTE KIMONAS in assorted colors and patterns, cut full size, lined with very heavy fleece. Regular price $1. Week End Price 69c

LADIES' HIGH CLASS FOOTWEAR

WOMEN'S BLACK SUEDE BUTTON SHOES, short vamp, high heels, Congress shoe .......... $4.00

WOMEN'S PAT. BUTTON SHOES, new hobble toe with Cuban heels, 16 buttoned top Empress shoe .......... $3.50

WOMEN'S VICI KID FLEXIBLE WELTS, lace and button, medium toe and low heels, Empress shoe $3.50

WOMEN'S PAT. COLT BLUCHER and BUTTON, hobble last, short vamp and mannish last with high and broad heels, Empress shoe .......... $2.98

WOMEN'S GUN METAL BLUCHER and BUTTON, kid and cloth top, all new, nobby styles, Empress shoe, $2.98

THE PRINCESS SHOES for WOMEN .......... $1.98

22 styles, in all kinds of leather and all style lasts; can fit any feet .......... $1.98



SIT UP, TAKE NOTICE AND REMEMBER!

When we say to you honestly and frankly that you can save from 15 to 35 per cent in CLOTHING, FURNISHINGS or SHOES at KING'S

BELIEVE US! IF YOU ARE THINKING OF MAKING A PURCHASE IN OUR LINE, YOU WILL BE WELL REPAID BY COMING TO THIS REMARKABLE SALE. VALUES WELL WORTH COMING FOR, IF YOU WANT TO SAVE MONEY.

FOLLOW THE CROWD

King's CLOTHING FURNISHINGS & SHOES

31-41 MERRIMACK STREET.

# MR. I. L. SHOWEM CAN'T RESIST THE TEMPTATION TO BUY THINGS

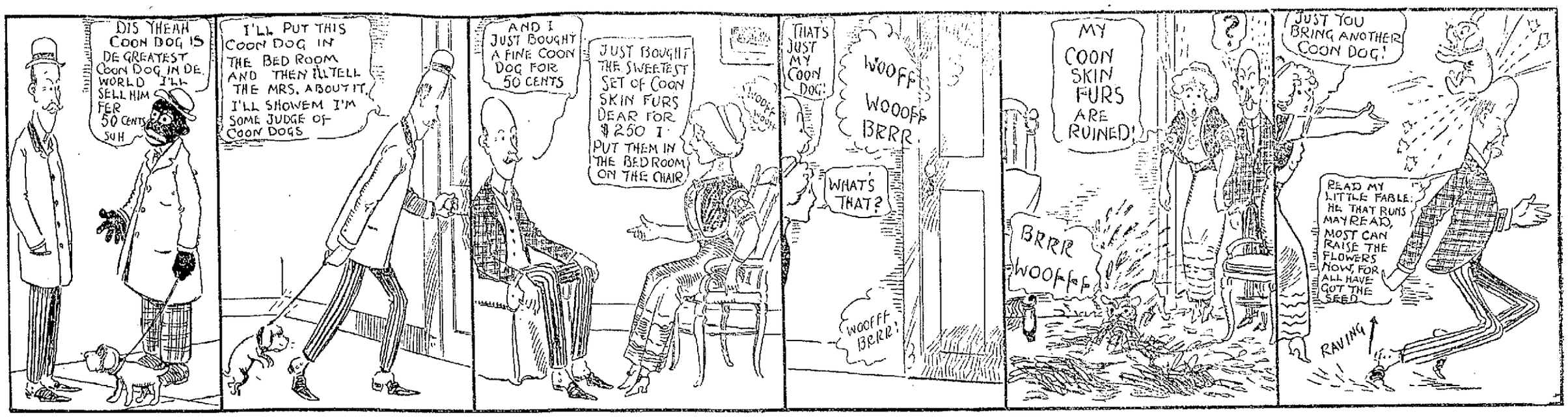


## IN THE CHURCHES

### Clam Bake in the First Trinitarian Vestry

The vestry of the First Trinitarian church was the scene last night of the annual clambake and entertainment by the Ladies' Benevolent society of the church. It wasn't a phoney clam bake, either. More than two barrels of clams were used. W. H. Sullivan had charge of the bake and the pastor Rev. George F. Kenngott, served the fixin's. Mr. Kenngott was assisted by J. C. McGray, C. T. Upton, J. J. Hibbs, Rothwell Smith, Herbert Taylor and a number of young women, members of the society.

There was a fine program of entertainment. The piece de resistance was "Snowball," a three act comedy. The cast was as follows:

Felix Featherston .....R. W. Black
Mr. Thornycroft (his uncle) Willard A. Parker
Harry Prendergast (a friend) James E. Donnelly
Saunders (the butler).....R. C. Turner
Mrs. Featherston (his wife) Miss Alice L. Livingston
Ethel Sawyer (his sister-in-law) Miss Nellie F. Snow
Penelope (his wife's maid) Miss Bertha M. Abbott
Pianist .....Miss Hazel Brainard

Miss Eva Henderson entertained in songs between the acts. Her accompanist was Miss Marion Clogston.

The general committee in charge of the evening's affair consisted of: Mrs. J. B. Cover, Mrs. Charles Abare, Mrs. John J. Hibbs and a corps of members.

**High Street Church**

A dinner and entertainment made up the attraction at the High Street Congregational church last night. The dinner and entertainment were furnished by the women and the men of the congregation were their guests. During the dinner there was music by an orchestra composed of Mildred Brennan, violinist; Ruth Adams, cellist; and Harriet Mansur, pianist. After dinner the pastor, Rev. A. C. Ferrin, spoke the appreciation of the men and Mrs. C. A. Stott replied. The following entertainment was given: Recitation, "Avisiting," by Mildred Leach, with an encore on demand of those present; trio, by the orchestra, "Love Song," by Nevin; reading, "A Woman's Experience On a Ranch," by Mrs. Edward Clark; trio, by the orchestra; "Medley of Home Songs," reading, "Railroad Experiences," by Mrs. Kezar; reading of a poem, "The Philosophers' Scales," by Miss Ella Clough; and for the finale the orchestra played "Alto," a caprice by F. H. Losey.

**St. Paul's Church**

At St. Paul's M. E. church last night, Norman E. Richardson, professor of religious psychology and pedagogy in Boston university, gave a talk on the plan of the work of the university extension course of his university. The course will be established in Lowell this winter.

## HIGHLAND COUNCIL

### Held a "Get Acquainted" Banquet Last Night

Highland council, No. 970, Royal Arcanum, held a "get acquainted" banquet at the Richardson hotel last night, which was largely attended by members and a number of invited guests and proved to be a success. The purpose of the affair was to have the new members who were recently initiated get acquainted with the other members and the efficient committee in charge of the arrangements succeeded in carrying out its intention.

An excellent banquet was served under the direction of Regent Fred E. Jones, after which Mr. Jones, acting as toastmaster, called to order and after brief remarks of welcome, the names of the new brothers were read, the members rising as their names were called.

The evening's entertainment opened with a vocal selection entitled "When You and I Were Young, Maggie," by John F. Roane. He sang "Silver Threads Among the Gold" for an encore.

Past Grand Regent Alonzo G. Walsh was then introduced and as usual entertained those present with one of his witty and interesting speeches. He spoke as follows:

"First, I wish to congratulate the young men present, the newer members of the Royal Arcanum, on affiliating themselves with this order. If you give it your attention it will pay. It is a good thing to belong to the Royal Arcanum and now see to it that you study it, know what it means to you, study its interests, and your reward is certain. There is something in life besides pleasantries. Some of you young men are husbands, you have mothers. You all have ambitions, and wherever those ambitions may carry you, there is something you can be sure of—that the sustaining arm of the Royal Arcanum is around those loved ones of yours. You do not yet appreciate it, but with mature years, and study of the Royal Arcanum, you will grow to know it and love it, as many of us here have learned to appreciate it. It will broaden you in your lives, both socially and commercially, in a manner that is almost incomprehensible. I know, for I have received benefits from it, outside of the fact that I know that the welfare of my dependents is protected. I have made friends, real friends, and I have received benefits in my commercial life that I never thought of. You will receive the same.

John L. Hallett was called upon for a song and gave "The Oceana Roll" in a pleasing manner, and John S. Jackson sang "Lenore," which also scored a great success with all present.

P. G. R. and Supreme Trustee John J. Hogan, Esq., of Industry council was the next speaker on the program and was received with cheers by the Highland council members.

Alonzo G. Walsh then sang "Sweet Genevieve" with the audience as a chorus.

P. G. Albert E. David also spoke and William J. Carney gave a recitation.

Dr. Walker spoke along the lines of the work and the duties and benefits connected with it, speaking from the point of one versed in the work.

A duet by Mr. J. S. Jackson and Horace Paradis completed the program.

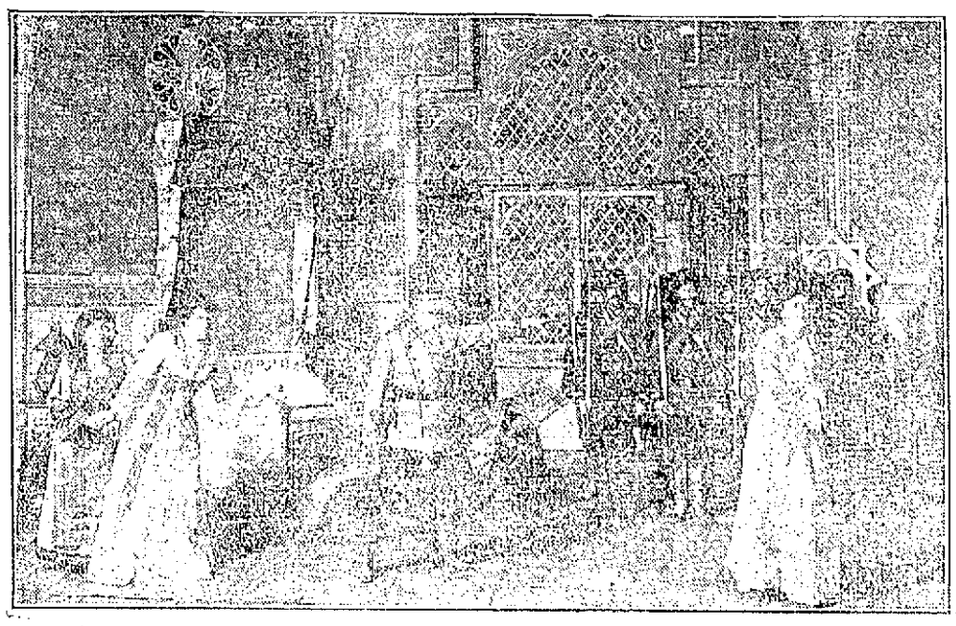

SCENE FROM "THE CHOCOLATE SOLDIER"

## LOWELL OPERA HOUSE

At the Opera House tonight the Whitney Opera company will present for one performance only "The Chocolate Soldier." This company appeared at the Bangor Opera House last Monday night and the following is an excerpt from the review of the performance that appeared in the Bangor Daily Commercial of Nov. 11: One might visit the Bangor Opera House for seasons without witnessing a brighter, more satisfying production, in every way superbly done, than The Chocolate Soldier as given Monday evening under the management of F. C. Whitney. Bangor did not fully arise to its opportunities and there were quite a number of empty seats in the theatre when there should have been none at all. However, there will be another performance Tuesday evening and no lover of tuneful, catchy light opera should allow the chance to slip. It is to be doubted if an equal opportunity for an evening of enjoyment will come this year.

The cast is as follows:

Nadina Popoff .....Frances Hewitt
Aurelia Popoff .....Lotta Gale Mascha .....Emma Loomis
Lieut. Bumerli .....Roy Purvance
Captain Massakroff ..J. Russell Powell
Louka .....Olive Randolph
Stephen .....George Ogle
Colonel Kasimir .....Nelson Riley
Major Alexius Spiridoff, J. F. McDonough

Bangor theatregoers are being treated to the best in The Chocolate Soldier line as the company now here is practically the original New York company and is identically the same as that which played in the Manhattan theatre in New York a few weeks ago and also in Baltimore, Washington and Philadelphia. Miss Frances Hewitt who is appearing here as Nadina is the original Nadina of the London company and until lately appeared as the prima donna in Mr. Whitney's present London success, Baron Theck.

The scenic effects of The Chocolate Soldier leave nothing to be desired. They are not of marked elaborateness but very attractive withal. The scene is laid in Bulgaria and the bright costumes of the female members of the chorus blend very charmingly with the uniforms of the soldiers.

The music of the opera is by Oscar Straus and herein lies the wonderful charm of the production for it is genuine harmony, lilting, rich, alluring and always rich in melody and brilliant effects. The score is never ordinary and commonplace, ever rythmic and satisfying. It is admirably handled by the orchestra of the Whitney opera company aided by a few local musicians.

Speaking in generalities every member of the cast is satisfactory and most of them far removed from the ordinary.

UNCLE TOM'S CABIN.

The Opera House will have for its attraction Saturday, matinee and night, Mrs. Harriet Beecher Stowe's great story, "Uncle Tom's Cabin, under the management of Leon W. Washburn. The Washburn Company, known for years to the public as Stetson's "Uncle Tom's Cabin Co.," has a larger combination this year than ever—two Topsies, two Marks, carload of magnificent scenery for the stage, and the largest street parade ever given by any theatrical company. Popular prices will prevail and seats are now on sale.

## KEITH'S LOWELL THEATRE

The Five Musical Nosses in their picturesque reproduction of scenes in Old Saville, with its wealth of music and romance, present one of the most elaborate musical acts ever seen in vaudeville and form one of the greatest attractions that has been offered at Keith's since the opening of that popular playhouse. Whether playing the string or brass instruments this quintet is equally clever and their selections are not confined to popular melodies but include grand opera. The members play on mandolins and guitars, violins and 'cellos, cornets, trumpet and saxaphones, and produce exquisite harmony on all. They are picturesquely costumed and the setting for their act represents a scene in Saville. The Nosses must be heard to be appreciated. No amount of written praise can quite do justice to their act. McCormick and Wallace, the Australian ventriloquists, with their funny old sailor, fresh youth and sweet voiced little girls, are also a big hit. Outside of themselves the other members of the company are inanimate but so naturally are they made to act that one would almost expect to see them walk off the stage at the conclusion of the act. Miss Wallace in addition to being a talented ventriloquist is also a sweet singer, graceful dancer and charming to behold. The Belden-Chappel company in "Oh, Doctor!" have a delightfully funny farce, totally unlike anything seen here before. Arthur Whitelaw, the Irish-American who, among his category of great Irishmen includes "Humphrey O'Sullivan, Jimmie O'Donnell and Mile Stein," has an up-to-date Irish monolog including a number of bits of a local nature. He concludes his merry act by becoming serious and reciting in excellent manner the sentimental piece, "The Top o' the Morning." Les Moulfords have one of the most graceful bar acts on the stage. Lewis and Doby, the parodists and comic singers, are right up to the minute in their act. Bert Melrose has everyone's heart in his mouth as he does his break-neck falls that have made him the greatest clown in the business, and Al and Hattie Barlow present an exquisite pianolog, Miss Barlow making a big hit with her song, "And We Walked." Seats may be ordered in advance by telephone 28.

## HATHAWAY THEATRE

Through a misunderstanding it was stated in a paper yesterday that Prof. Arthur J. Martel of Keith's theatre orchestra would retain the leadership of the Hathaway orchestra in addition to his position at the vaudeville theatre. Such is not the case as the Hathaway theatre orchestra is in charge of Prof. Joseph Fredette. Next week the Hathaway orchestra will include in its program the music of "The Red Widow" played for the first time in Lowell. Eight curtain calls followed the the side splitting climax of the third act of "A Knight for a Night," at the Hathaway theatre last evening when Donald Meek in the character of "Junius Cashious Bragg," actor-manager and producer of plays, after the fatal finish of his great dramatic production is disclosed in the dining room of his patron's home arrayed in the attire of a Roman gladiator, pink tights and a wash-boiler armor, having rushed away from the madding crowd's female strife in the theatre to a place of peace and protection. It is one of the funniest climaxes ever devised. The other members of the company are all in humorous roles and the funny situations follow each other in continuous sequence keeping the audience in a roar of laughter throughout the performance. An especially pretty feature of the play is the singing of Mr. William Walsh of the Donald Meek stock company accompanied on the piano by Miss Lucille Spinney. Seats for the remaining performances of "A Knight for a Night" may be ordered in advance by telephone. Next week the company will present "The Struggle," a beautiful play similar in nature to "The Music Master," a strong comedy-drama.

## MERRIMACK SQUARE THEATRE

Of the many excellent offerings enjoyed by the patrons of the Merrimack Square theatre, none has given more genuine enjoyment than this week's bill. There's not a weak spot in the whole program. John J. Quigley, known all over the east as the original newsboy tenor, is meeting with unqualified success. His repertoire of songs includes some of his old-time Irish successes as well as some of his more recent song hits. Mr. Quigley has charmed many Lowell audiences in the past, but those who have enjoyed him this week pronounce his singing superior to his former efforts. "The Blind Boy," "When Sweet Marie Was Sweet Sixteen" and "Would I Were a Child Again" are among the best numbers he is heard in.

Al E. Watts' one-act play, "By the Midnight Train," which is being presented by Our Stock company, is especially well given. The author of the piece witnessed its presentation on Tuesday night and he pronounced its interpretation as close to his own views as he could possibly make it.

Nebraska Bill & Co., introducing sharp shooting, lariat and whip-snapping stunts and knife throwing, is an added attraction and is meeting with marked success at all performances. Reed's Acrobatic Bull Terriers are amusing. One of the dogs goes through a series of back somersaults that is extremely entertaining. The other contributors are first class, and the photo-plays are among the best shown. On Friday the Merrimack Square Theatre Concert orchestra will feature selections from the opera "Normal." Box office telephone 2053.

## THEATRE VOYONS

Today the Theatre Voyons presents "The Black Arrow," a tale of Merry England in the days of Robin Hood. In this picture hundreds of people, many magnificent scenes and fittings that cost a fortune appear. Heading the strong cast is Jack Chagnon, now leading man at the Hathaway theatre in this city. It is a decided novelty to see a local man appearing as the star of a motion picture and the excellence of this great production makes it all the more interesting. Mr. Chagnon's work in the picture is fully as interesting and as finished as his successful work in stock and his many friends in Lowell will welcome an opportunity to witness him in the silent drama.

## ACADEMY OF MUSIC

The exhibition given by Torelli's dog and pony circus shows to what perfection animal intelligence can be brought by means of kind and patient guidance. The exhibition given by these interesting dogs and ponies is the most astonishing and fascinating entertainment of the kind ever presented.

## SAM WALTER FOSS CLUB

A well attended meeting of the Sam Walter Foss club was held yesterday afternoon at the home of Mrs. Frank Marshall, 78 Warwick street. At the conclusion of the business meeting Mrs. W. H. Upham presented a program which consisted of two vocal selections by Mrs. Eugene Russell with violin obligato by Miss Mildred Brennan. Mrs. Walter Chase accompanying, also playing a solo.

Miss Anna Devereaux was the speaker for the afternoon, her subject being "Kindergarten Work." Miss Devereaux gave a most interesting talk which was thoroughly enjoyed by the ladies. Refreshments were served during the social hour, Mrs. Leon Brown, Mrs. Brennan and Miss Alice Kendall serving. The next meeting will be held at the home of Mrs. S. A. Pickering, 34 Hastings street, December 6.

## STATIONARY ENGINEERS MET

At a well attended meeting of the International Union of Stationary Engineers, local 352, held at republican headquarters last night, an exciting contest for delegates to the 16th semi-annual convention to be held at Worcester, the second Sunday in December, was decided. The delegates elected are William E. Kenefick, Charles Shaw and Michael Hilliige. A special meeting will be held next Wednesday night to adopt resolutions on the per capita tax, a topic which will come up at the convention.

## HELD AS A THIEF

### MAN SAYS HE STOLE TO BUY MEDICINE

BOSTON, Nov. 16.—George A. Hicks, a negro claiming to have no home, was arraigned yesterday in the city police court on a charge of larceny of nickels and dimes from the telephone pay stations in the South station. Judge Wentworth holding him in $200 bonds for the grand jury after learning that three superior court indictments are pending against Hicks on breaking and entering and forgery charges. It is claimed that Hicks broke into a restaurant at 255 Washington street and also into the salesroom of the Superior Mills company on Summer street. A third charge is that Hicks obtained $800 worth of tools from the Walworth Manufacturing company on Federal street on a forged order.

Hicks pleaded with Judge Wentworth for release, saying that he was suffering from an incurable lung disease that would result in his death in a few months and that he has been stealing because he had to have money for treatment and medicine.

## SMALLPOX VICTIM

### Placed Under Guard of the Police

SOMERVILLE, Nov. 16.—Upon the discovery last night that Patrick L. Doherty was suffering from smallpox, his home at 134 Lowell street, Somerville, was quarantined and a police guard placed there to prevent persons from entering or leaving the house.

Doherty, who is married and has a wife and four children, has been in ill health for the past three weeks, but it was not until late last night, after Dr. Wesley T. Lee of the Somerville board of health, and City Physician C. Clarke Towle, held a consultation that the disease from which Doherty was suffering became known. It is the first case of smallpox in the city in four years.

KEITH'S THEATRE LOWELL, MASS. HIGH CLASS VAUDEVILLE ATTRACTIONS

THINK OF IT
1000
SEATS AT MATINEE
At 10c
Orchestra.....15c and 25c
Evening.....10c to 50c
GREAT SHOW

MERRIMACK SQ. THEATRE
JOHN J. QUIGLEY
"The Original Newsboy Tenor"
OUR STOCK COMPANY Presenting
"By the Midnight Train"
Three Other Good Acts
Friday Night ......"Norma"

Academy of Music
RIDE BESSIE,
The unridable mule and get $15, offered by the management. THE TROUBADOUR FOUR, The Funny Quartet. HARRY MEYERS, The Blackface Comedian. Motion Pictures and Vaudeville. SACRED CONCERT SUNDAY.

HATHAWAY
THEATRE
Garland & Shapiro, Lessees
WEEK OF NOV 13
The Donald Meek Stock Co.
Presents
A KNIGHT FOR A NIGHT
A Roaring Comedy by HENRY ROUSSEAU
Vocal Selections by MR. WILLIAM WALSH
Popular Prices Matinee Daily } Telephone 811
Chocolate Matinee MONDAY Afternoon
Next Week
"THE STRUGGLE"

Football
Lowell High
The Unbeaten Team
PLAYS
Nashua High
AT WASHINGTON PARK
Friday, at 2.30 P. M.
ADMISSION 25 CENTS

Lowell Opera House
Julius Cahn, Prop. and Mgr.
TONIGHT
THE WHITNEY OPERA CO. PRESENTS
THE CHOCOLATE SOLDIER
Company of 100, Augmented Orchestra
Prices: $1.50, $1, 75c, 50c, 25c. Seats on Sale
Friday, Nov. 17
GERTRUDE RENNYSON
Assisted by
LEO ORNSTEIN
Talented Russian Pianist and ALBERT A. WEIDERHOLD, Bass-Baritone
Prices: 50c, 75c, $1, $1.50. Seats now
SATURDAY, Nov. 18, Mat. and Night
Stetson's Uncle Tom's Cabin
Mat. 10c and 25c. Night, 10c, 20c, 30c Seats on Sale
TUESDAY, DEC. 5TH
Charles Frohman Presents
MAUDE ADAMS
In Rostand's Poetic Drama
"CHANTECLER"
Prices, $2.00, $1.50, $1.00, 75c, 50c.
MAIL ORDERS accompanied by remittance will now be accepted and filled in the order received. Mail orders delivered Nov. 27th. Box office sale opens Nov. 28th. Telephone orders suspended for this engagement.

Save Your Children Suffering
It lies within the power of every mother to save her children suffering. The little ills so often looked upon as necessary evils in child life may be almost wholly avoided. Instead of being languid, pale, underdeveloped and unhealthy, children may be robust—sound as little nuts from top to toe, with cool nerves, strong stomachs and hard muscles. Mothers! This is true, and it lies within your power to bring it about.
DR. TRUE'S ELIXIR
The Family Laxative and Worm Medicine
has tonic properties that are invaluable. It regulates the bowels, assists digestion, prevents diseases which arise from inactive liver or disordered stomach; puts an end to constipation, biliousness and headache; keeps a child healthy, happy and growing. Mothers! Use Dr. True's Elixir—"Save your children suffering." At your dealer's; if not, send direct to us.
35c, 50c, $1.00.
DR. J. F. TRUE & CO., Auburn, Me.

DR. KING Has built up a successful dental practice in this city in little more than 1 year. WHY?
THREE STRONG REASONS
1st—Absolutely Painless Dentistry— I honestly believe that this is the strongest reason for my success. People come to me in fear and trembling and go away happy—wondering why they doubted.
2nd—The Lowest Prices consistent with good work. a set of teeth as low as $5. Gold crowns and bridges $3 to $5. Teeth without plate $3 to $5. Gold fillings $1; other fillings 50c.
3rd—Perfect Work Guaranteed— My painless perfect dental work causes patients to send their friends to me—the friends doing likewise. In this way I have built up a big practice. People can rely absolutely upon my work.
NATURAL GUMS
NO PAIN NO HIGH PRICES
DR. THOMAS JEFFERSON KING
65 Merrimack Street, Lowell.
Over Hall & Lyons.
Hours, 9 to 8; Sunday, 10 to 2. 'Phone 1374-2. Lady Attendant. French Spoken.

# THE LOWELL SUN

JOHN H. HARRINGTON, Proprietor

SUN BUILDING, MERRIMACK SQUARE, LOWELL, MASS.

Member of the Associated Press

THREE DOLLARS PER YEAR. TWENTY-FIVE CENTS PER MONTH

The sworn daily average circulation of The Lowell Sun for the year 1910 was

15,976

Sworn to by John H. Harrington, proprietor, Martin H. Reidy, business manager, and Alfred Pilotte, pressman, of The Sun, before me, January 2, 1911. J. JOSEPH HENNESSY, Notary Public.


Nobody can claim that under the new charter the number of signatures necessary to entitle a candidate to a place on the primary ballot is too great. On the contrary some voters may feel that it is too small and that a higher percentage would have fewer candidates.

The Institute of Technology does not seem to have very smooth sailing of late. The public is interested in the institution and wants to keep it near Boston, but President Maclaurin has been threatening for some time to take it to Springfield. That is not a very popular attitude for the head of the institute to pursue. He must know that if the institute cannot prosper at Boston it certainly can't at Springfield.

The dawn of day auto accident at Belmont by which a man and woman were so badly injured that neither is expected to recover, furnishes another example of the need of greater restraint on the speed madness. The market garden wagon was smashed, and the horse was killed, which shows that the auto must have been going at amazing speed. It may have been speeding home after the windup of an all night orgie. The public needs better protection against these speed maniacs, especially at night.

Governor Foss is back from Virginia to attend to the business of his office. The executive council may now decide to deal more considerately with his appointments for various offices which it held up before election with the hope that the governor would be defeated and that the vacancies might be filled by republicans. That hope must now be abandoned and it is not likely that the council will continue to oppose the governor's appointments. By so doing it may induce the people to elect Foss for a third term and demand the abolition of the council.

The Chicago packers are out to attack the constitutionality of the Sherman anti-trust law. Judging from the recent effort of the supreme court of the United States to evade its direct application the packers may be able to convince that body that the law has outgrown its constitutionality. In the present day order of things with the trusts on the defensive it would not be surprising to hear of the packers and other trusts attacking the constitution itself as imposing too many restrictions upon their operations. Unless the law be enforced we shall soon have government by the trusts instead of by the people.

## PRESIDENTIAL PRIMARIES

Governor Foss is a leading advocate of nation wide primaries by each party for presidential nomination. Already five states have adopted this system and Massachusetts will doubtless join them in this new method of expressing a preference for presidential candidate. This action would not be binding of course, but it would be regarded as having due influence with convention delegates until such time as the candidate favored by the state primaries become an impossibility. This is akin to the popular nomination of United States senators which is widely favored in this country at the present time.

## THE VOTERS CAN BOOST LOWELL

The citizens of Lowell will soon have an opportunity to give Lowell a boost onward by the nomination of the very best men they can pick from the ballot, not the men who have solicited their votes, not those candidates with whom they happen to be acquainted, unless these are the most eligible. There is a long list of candidates, good, bad and indifferent, and it is the bounden duty of the voter to select none but the men who are known to be the very best. Do not take any chances on doubtful men. We want the very best available. Therefore do not throw away your vote upon weak candidates. You might as well vote for a dead man as for one who has no chance of nomination.

If the voters show good judgment they will scatter their votes among ten or twelve of the best men on the ballot for commissioners and two or three for mayor. When you vote for candidates at the primary elections remember that you **do not vote to make a man mayor or commissioner, but merely to show your choice of candidates for each office to be filled.** If you vote for a weak candidate you will have no part whatever in selecting the men who will go on the ballot in the final election. For example, if A, B, C and D are candidates for mayor and run close on the number of votes received, your vote for one of these might change the situation according to your wishes; but if you vote for a candidate who is at the tail end of the list, your vote will have no effect whatever in deciding which of the leaders will go on the ballot.

What then will be your duty at the primary election? **First inquire who are the strongest men on the ticket, who are the men who will give the city the best administration of affairs, and having reached a right conclusion on this point vote accordingly and you will have done your full duty.** Where there is such a multiplicity of candidates and only ten to be selected to go on the ballot at the primaries, it is plain to everybody that if the general vote be scattered among an array of candidates some of the very best men will be left by the wayside. This is the danger to be avoided at the primary election, it is a danger that unless guarded against may defeat the purpose of the new charter and fail to bring the desired results.

If the citizens of Lowell want better government, they should so indicate by voting for the most capable, the most honest and experienced men at the primaries. There are many men on the list attracted by the salary attached to the office; but before voting for any candidate ask yourself, "Will his services be worth $2500 a year?" If a man cannot do anything for himself he is not likely to be of much use to the city. It is thus by the exercise of good judgment that the voters under this new charter can secure a first class municipal board, one that will keep things moving upward and onward, that will stop the movement toward bankruptcy and set the pace towards a bigger, better and more prosperous Lowell.

## HOME AGAIN

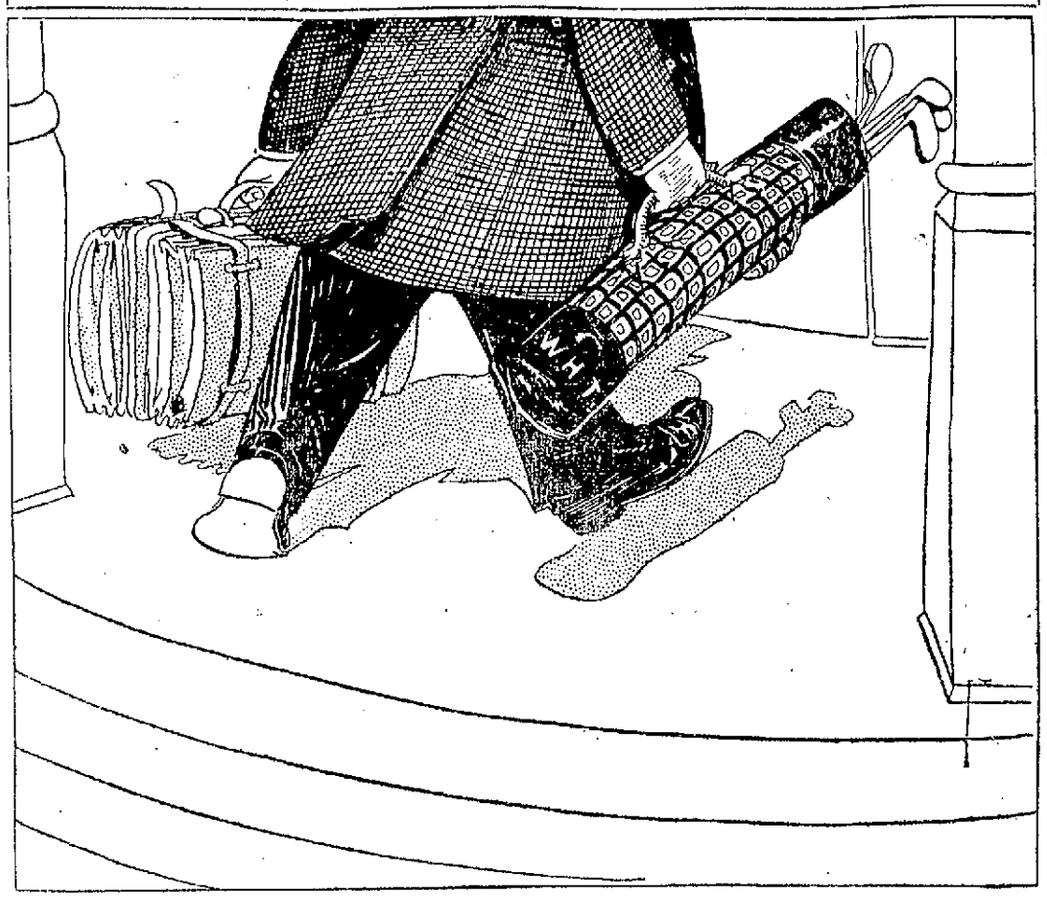

## SEEN AND HEARD

Now that Thanksgiving is drawing near, there are doubtless a number of citizens who would like to have further plans and specifications dealing particularly with the subjects for which they ought to give thanks. Upon deep reflection I find that everyone has been favored by fortune in at least one respect, and these are the things for which they ought to give thanks.

The barbers, instead of reviling the safety razor, should give thanks that hair continues to grow.

The dressmakers should give thanks that the styles are about to change.

So should the public.

The manicure girls should give thanks that there are men who want to be manicured.

The housewife who has been troubled with flies should give thanks that they were not bees.

The politician who fails to land a job should give thanks that some poor devil needed it more than he did.

The prohibitionists should give thanks that they have progressed as far as they have.

The liquor dealers should give thanks that the prohibitionists have progressed no farther.

### OUR JOHNNY

When Johnny is playing outdoors with the boys,
He is bright as a brand-new penny;
In running and jumping and making a noise,
He is seldom outdone by any.
But in learning his lessons in school, alas!
He isn't considered so clever;
For he frequently stands at the foot of his class,
At the head of it "hardly ever."

He can catch an idea as well as the rest,
For he's fully as bright as his brothers,
But to master the language in which it's expressed
He never will try like the others.
One day when his teacher asked John to define
A circle, he thought of the riddle
A moment, and said: "It's a round, straight line,
With a great big hole in the middle."

"And what is an island?" his teacher once asked;
And Johnny, who bravely aspired
To answer the question, was heavily tasked
To find the responses she required.
But he put his whole mind right to work with a will,
And this is the answer it brought her:
"It's a place in the sea where the bottom," said he,
"Sticks up more or less through the water."

—St. Nicholas.

## EDITORIAL COMMENT

Springfield Republican: The choice of Bonar Law as the successor of Mr. Balfour in the leadership of the unionist party in the house of commons is obviously a makeshift forced by the deadlock that had been reached by more prominent and more influential candidates. Mr. Law, however, is an orator and debater of unusual ability, being superior in platform and forensic brilliancy to Austen Chamberlain or Mr. Long. The pronounced protectionist leanings of the new leader show that the retirement of Mr. Balfour signalizes the complete triumph of Joseph Chamberlain's prolonged efforts to destroy the influence of free traders in the unionist party. The fact that Mr. Law was born and passed his early youth in New Brunswick may make him all the more acceptable to the triumphant Chamberlains on account of their program of imperial preference in trade relations with the colonies and of imperial unity. So far as we can recall, Mr. Law will be the first leader of a great English party who was reared in the oversea dominions.

### THANKSGIVING DINNERS.

Brockton Enterprise: In the big cities they are already booking parties at hotels for Thanksgiving dinners. The scheme saves a lot of trouble for the mater and the maid at home, and in the end is not much more expensive than the home variety. Also, it enables the diners to at once adjourn afterward to the theatre, or the auto or wherever they will; everything is ended about the meal as soon as the last dish goes off the table and the check is paid.

### LET IT COME SOON.

Brockton Times: The disappearance of the "stuffed ballot-box, the false count and the perjured election" is a consummation devoutly to be wished by all right-minded men of any or no political allegiance and whether allied with organized labor or not. If Samuel Gompers can bring this about, as he inferentially suggests in his report to the American Federation of Labor at the Atlanta convention, he will be doing a great and lasting service, not only to the citizens of the United States, but to every dweller on this planet. The elevation of a single stratum of mankind to a higher plane of thought and purer habits of life cannot but benefit the mass of which it is a component part. President Gompers assures us that great changes are to come in American methods of government. The ballot is to be a real force in the hands of the voters. The political boss is to hear his death knell sounded. We shall have leadership of intelligence.

### HARMON AND FOSS

New Bedford Times: "Harmon and Foss," as the democratic national ticket in 1912, is regarded by the Providence Journal as "a promising combination."

## ST. ANNE'S CHURCH

### A YOUNG ENGLISHMAN TALKS OF ITS ARCHITECTURE

A Sun reporter met a cultured young Englishman the other day in front of St. Anne's church and a conversation ensued in regard to the edifice. The young man who has resided here for over a year became deeply interested and surveyed the building and surroundings with a critical eye after which he voiced his ideas and admiration of its architecture and environment in something like the following:

If I have correctly interpreted descriptions on the subject this church is not unlike many of the churches about England. The tone of age that clings about the gray stonework, the exquisite commingling of beautiful and harmonious tints that reflect from the stained windows, the air of peaceful seclusion, foreign it should seem to a building near so busy a street, that dwells about the extensive lawns, the touch of nature that is always associated with the presence of aged yet well preserved trees, all these settings invest that edifice with the appearance of a church such as is located in some quiet English town.

The adjacent rectory, too, with its gray walls, old fashioned portico and quaint windows, all of which adorn the structure with a sedate and retired aspect, is in keeping with the peaceful atmosphere surrounding the old church.

In the springtime, especially, is this English tone most noticeable. Then it is that the passerby delights to look upon the lawns covered with that beautiful shade of green which can be seen only during the first few weeks of spring and upon the budding trees with their feathery inhabitants chirping so noisily among the branches as, like some of their human brethren, they scurry about seeking a comfortable spot wherein to establish new homes.

The chimes, also, do their part in lending to this old church a touch of rural England. As they peal forth their tender melodies during the quiet of a Sunday evening no doubt there arises in the mind of many a son of the British isle a picture of the church in which he worshipped during his boyhood days.

To the casual passerby, however, to one who has never passed beyond the bounds of this, his country, and who must content himself with bookish descriptions of life and customs in other lands, the sight of Saint Anne's and the sound of her chimes recalls to his mind possibly those passages from Irving's sketch book or Bracebridge hall wherein are described in such an interesting manner the venerable churches of England.

But during the weekdays Saint Anne's may be looked upon from another viewpoint. For instance, on a busy afternoon when crowds of shoppers, whizzing automobiles, shouting newsboys and clanging trolley cars thresh the atmosphere of Merrimack street, in the vicinity of Kirk into an almost metropolitan din, this church, in the center of such noisy traffic and having as companion-buildings all manner of mercantile establishments, appears to the spectator to be out of place, to be, in fact in the same position as would a clergyman cast by a turn of events into the habitual company of men of the 'change.

While this enlargement of business centers is an inevitable accompaniment with city growth and is a development much to be desired by the community, and while the spirit of change is recognized as one of nature's primary laws, nevertheless it seems a pity that such venerable and picturesque structures as Saint Anne's should not always exist in the surroundings that set off their serene beauty.

At the close of the interview, the reporter felt that he had been conversing with a young man who possessed some advanced ideas of the beautiful in architecture, nature and art and that it would be too bad not to reproduce at least a faint echo of what he had heard.


*Protect Yourself!*

Get the Original and Genuine

HORLICK'S MALTED MILK

The Food-drink for All Ages.

For Infants, Invalids, and Growing children. Pure Nutrition, up building the whole body. Invigorates the nursing mother and the aged. Rich milk, malted grain, in powder form.

A quick lunch prepared in a minute. Take no substitute. Ask for HORLICK'S.

*Not In Any Milk Trust*



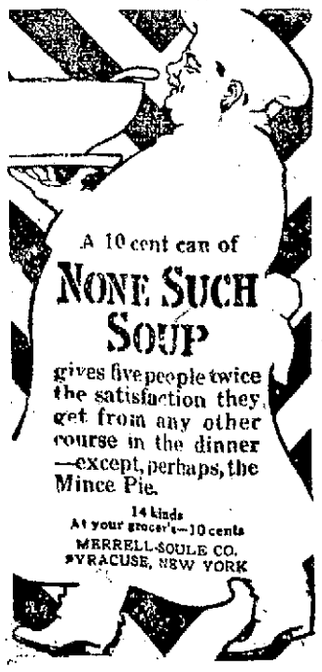



## HE DIED SUDDENLY

### Bishop Smith Victim of Heart Disease

PHILADELPHIA, Nov. 16.—Bishop Alexander Mackay-Smith of the Protestant Episcopal diocese of Pennsylvania and one of the most prominent churchmen in this country, died suddenly of heart disease at the Episcopal residence on South 22d street, shortly after 1 o'clock this morning. He was 61 years old.

Bishop Mackay-Smith had not been in good health for several years and early this year signified his intention of resigning as bishop of the diocese. In carrying out his wishes the diocesan convention elected the Rev. Dr. Phillip Mercer Rhinelander of Boston bishop coadjutor and the Rev. Thomas J. Garland suffragan bishop. They were consecrated on Oct. 28 and Bishop Mackay-Smith was to have retired from his Episcopal office in February, after his successors had become familiar with the duties. He was to have resided in Washington, where he was formerly the rector of a prominent church.

Bishop Mackay-Smith was in good spirits yesterday and in the evening attended a reception given to Bishop Rhinelander and Bishop Garland at the Divinity school. Later he returned home and retired. At about 1 o'clock the bishop called to his wife, who found him gasping for breath. She summoned the family to the bedside and in a few minutes the bishop lapsed into unconsciousness and passed away.

### THE OLYMPIC TRYOUTS

CHICAGO, Nov. 16.—Marshall field, the athletic grounds of the University of Chicago, will be one of the three fields selected by the Olympic committee for the tryouts to select the American entrants for the Olympic games in Stockholm next year, according to an unofficial announcement made last night. The other fields mentioned are the Harvard stadium and Golden Gate park, San Francisco.


# Putnam & Son Co.

166 CENTRAL STREET

BOYS'

Overcoats

In very much greater variety than we have ever before shown. For boys 3 years to 10 we have 52 new and attractive patterns and styles in overcoats.

Russian Overcoats,
Auto Overcoats,
Double Breast Overcoats,
Convertible Collar Overcoats,

In plain colors—blue, Oxford, brown, Cambridge gray and tan, and in handsome cheviots, fancy coatings and Scotch effects.

100 BOYS' RUSSIAN OVERCOATS

Double breast with velvet collar, made from warm meltons, in blue and Oxford. Special value.....$2.00

RUSSIAN AND AUTO COATS, for $2.50, $3, $3.50, $4, $5, up to $11

Overcoats for Large Boys

10 Years to 18

47 STYLES—New models—the smartest overcoats for lads that you've ever seen. Single or double breast with convertible collars, plaid back or lined. These natty overcoats are designed like our young men's, but adapted to more youthful wearers. Handsome fancy coatings, cheviots and Scotch effects in new colorings. The finest made by Rogers, Peet & Co.

THESE NEW OVERCOATS for boys 10 years to 18—
$4, $4.50, $5, $6, $8, up to $18


## LOCAL HOTEL MAN

### Won Suit for $3500 Brought Against Him

Anton Simonson's failure to prove that his assailant was not intoxicated caused him to lose his suit for $3500 damages against Anthony A. Conway, et al, proprietors of the Globe House, in the United States circuit court in Boston. The jury found for the defense after several hours' deliberation.

Thomas F. Kiernan, a juryman, of Boston, to satisfy himself as to the condition of Simonson and his assailant, while on the premises of the defendant, asked permission of the court to question the principals in the suit and the bartender for the defendant. This was granted, and was the first time within the remembrance of any court attaches where a similar request was so honored.

Simonson and John Norman were drinking in the bar room of the defendants on Oct. 29, 1910. The men started to show each other how hard and elbow grip game was worked. The men's elbows slipped and they fell to the floor. Norman fell upon Simonson and the latter received a fractured ankle.

Kiernan questioned the plaintiff relative to his condition on that night and also asked the defendant and his bartender the condition of Simonson and Norman.

The defense claimed the men were sober, while Simonson contended he and Norman were intoxicated.

## EMPEROR WILLIAM

### WAS OBLIGED T OCANCEL HUNTING TRIP

BERLIN, Nov. 16.—Emperor William has cancelled the hunting trip in Silesia upon which he had intended to start last evening. The reason given is that he is suffering from a slight cold, regarding which, however, those near his majesty speak in the most reassuring terms. Last February the emperor was confined to his room for several days with an attack of influenza accompanied by fever. The usual mystery surrounded the case and caused some uneasiness among the public until his majesty appeared at the German Agricultural college apparently fully restored to health.


Over-Worked Girls

Read What This Girl Says:

Appleton, Wis.—"I take pleasure in writing you an account of my sickness. I told a friend of mine how I felt and she said I had female trouble and advised me to use Lydia E. Pinkham's Vegetable Compound, as she had taken it herself for the same trouble with wonderful results. I had been sickly for two years and overworked myself, and had such bad feelings every month that I could hardly walk for pain. I was very nervous and easily tired out and could not sleep nights. I had dizzy spells, and pimples came on my face. But I have taken your Vegetable Compound and I am entirely cured. I think it is the best medicine in existence."—Miss Cecilia M. Bauer, 1161 Lawrence St., Appleton, Wis.

THIS GIRL SAYS IT IS WOMAN'S BEST FRIEND:

Chicago, Ill.—"Your Compound cured all my troubles and I am feeling strong and happy and able to work now. Wherever I go I shall praise Lydia E. Pinkham's Vegetable Compound, as I think it is woman's best friend. I have told all my friends the good it has done me."—Miss Maggie Isbauer, 2418 So. Whipple Street, Chicago, Illinois.

Lorimor, Iowa.—"I had a heavy cold in the spring and got all run down and was irregular. I had no strength and had bearing down pains in my sides and back, and was very nervous and excitable. I took Lydia E. Pinkham's Vegetable Compound, and I am all right again, and stronger than before."—Miss I. E. Williams, Lorimor, Iowa.

Is it not reasonable to suppose that a medicine that did so much for these girls will benefit any other girl who is suffering with the same troubles?

Does it not seem the only sensible thing to give such a medicine at least a trial? You may be sure that it can do you no harm, and there is lots of proof that it will do you much good.

**For 30 years Lydia E. Pinkham's Vegetable Compound has been the standard remedy for female ills. No sick woman does justice to herself who will not try this famous medicine. Made exclusively from roots and herbs, and has thousands of cures to its credit.**

**The testimonials which are constantly being published in the Pinkham advertisements are guaranteed to be absolutely genuine, honest, and given without reward in any way whatever.**

## EXTRA!! BEN IS STUNG BY THE BASEBALL BEE AGAIN!

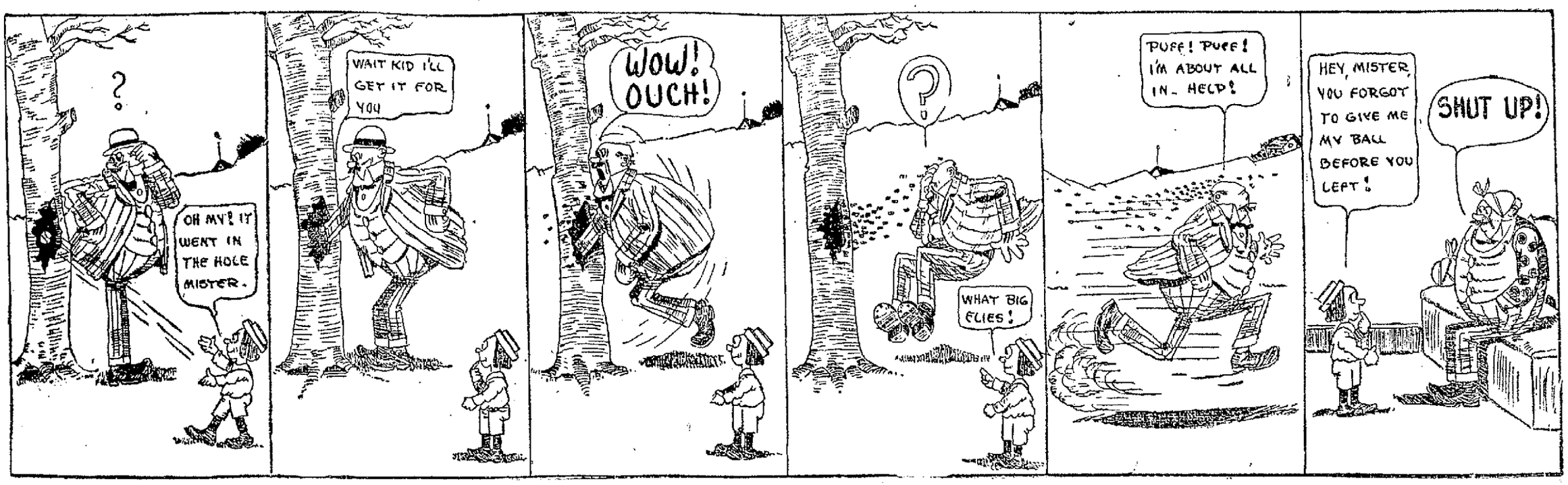


# THE TRUST CRIMINALS

## Rep. Henry Says They Should be Sentenced to Jail

WASHINGTON, Nov. 16.—"Felons' stripes" as a punishment for "trust criminals" in the United States to end "commercial piracy under benevolent 'rules of reason'" are proposed in a bill amending the Sherman Antitrust law drafted by Representative Henry of Texas, to be introuced in the house upon the opening of congress next month. Its introduction probably will mean its passage in the house.

Representative Henry, who has been talking with Representative Clayton of Alabama, chairman of the judiciary committee, and other democratic leaders, completed the draft of the proposed changes in the much-discussed statute yesterday.

"My bill," Mr. Henry explained, "nullifies the alterations written into the Sherman antitrust act by the unwarranted and purely "legislative decision of the supreme court in the Standard oil and tobacco trust cases of last spring. That is, the bill legislates the 'rule of reason' out of the law and it defines specifically what a trust is, so that there can be no room for controversy. It makes the violation of this law a felony with imprisonment for not less than two years nor more than 10 years.

"Fines and dissolutions seem to be child's play for the trust magnates. Felons' stripes, where the violation is knowingly or wilfully done, will prove a potential remedy for these flagrant acts of commercial outlaws. The Chinese antitrust law provided: "Those who interrupt commerce are to be beheaded.' To behead such offenders in our country would be entirely too extreme, but to compromise with a penitentiary sentence and felon's stripes as a punishment is mild and should be administered to trust criminals in the United States.

A GOLDEN

OPPORTUNITY

For the Wage Earners of Lowell

We have given the Wage Earners several opportunities to purchase High Grade Merchandise at very low prices—but your Golden Opportunity is here Today. We will put on sale 25 doz. Men's Wool, Worsted and some Shaker Knit Sweaters that are worth $3.00, $4.00 and $5.00, at

$1.65

The colors are Crimson, Gray, Blue and White. All sizes from 34 to 46.

ANOTHER SNAP

In connection with this exceptional sale we will offer 50 dozen Men's All Wool, Worsted Hose in Black and Oxford. Our regular 25c quality at

17c 3 Pairs for 50c

If you place any value on your money, be on hand and get next to these bargains Today, Tomorrow or Saturday.

MERRIMACK

Clothing Company

ACROSS FROM CITY HALL

LEADING PLAYERS OF PENNSYLVANIA AND MICHIGAN ELEVENS READY TO CLASH

ANN ARBOR, Mich., Nov. 16.—The football elevens of Michigan and Pennsylvania are ready for their annual intersectional clash on the gridiron to be played here at Ferry field Nov. 18. Although the Quaker men are ruling favorites for the battle, the Wolverene experts predict that they are in for a big surprise. According to the wise ones, Michigan has been saving up its real strength and trick plays for the coming game, which is its big one of the year. Michigan's recent defeat by Cornell may be ascribed to the overconfidence which has characterized the work of the Wolverenes all through the year. Coach Yost at the start of the season broke all precedents by declaring he had material for a championship team, and the sense of their own importance evidently weighed upon the minds of the Ann Arbor players. Michigan went into the Cornell game a good favorite, but did not put up the game expected of it. Although Cornell's score was the result of a blocked kick, experts declared the score represented the comparative strength o the elevens and that had a tie been the result the Ithacans would have left the field with all the honors of war. Yost has given all his men grueling work in preparation for the coming game. Pennsylvania "found itself" by runnidg away with Lafayette recently by a score of 23 to 6, and this causes more gloom at Ann Arbor. The probable lineups are: Penn—right end, Jourdet; right tackle, Bell; right guard, Crawford; centre, Morris; left guard, Wolfert; left tackle, Dillon; left end, Young; quarterback, Minds; right halfback, Harrington; left halfback, Thayer; fullback, eMreer; Michigan—left end, Conklin (captain); left tackle, Quinn; left guard, Maynor; centre, Patterson; right guard, Garells; right tackle, Bogle; rigth end, Pontius, quarterback, Craig; left halfback, Carpell; right halfback, Wells; fullback, Thompson.

### BUNTING FOOTBALL NOTES

The Buntings will journey to North Chelmsford on Saturday and, according to the feeling between the two teams at present, the football enthusiasts will see one of the best games ever played at the North village. The following team will represent the Buntings: O'Connell g, Tottle, Hogan (capt.) fb, Fox, Bennett, Angus, hb, Gallagher, Carman, Cunliff, Johnstone, Campbell f; reserves, Clegg and Ward. Players are requested to meet at Merrimack square at 1.45.

**Bunting Challenge Cup**

All clubs interested in this competition are requested to have their delegates meet the Bunting football manager on the North Chelmsford cricket grounds on Saturday afternoon, so that all arrangements can be made to have the tournament run off as quickly as possible.

**District League Standing**

| | P | W | L | D | Pts |
|---|---|---|---|---|---|
| Manchester L. B. | 9 | 4 | 1 | 4 | 12 |
| Lawrence | 7 | 4 | 0 | 3 | 11 |
| Andover | 9 | 5 | 2 | 1 | 11 |
| Manchester U. | 6 | 3 | 1 | 2 | 8 |
| Lowell Y. M. C. A. | 6 | 1 | 5 | 0 | 2 |
| Methuen | 7 | 0 | 7 | 0 | 0 |

The race in the above league has got the fans on edge as evidenced by the crowds that witnessed the games last Saturday, over 3000 attending the game at Manchester when 1500 turned out at Andover. The Manchester L. B. have pushed their local neighbors from the head of the league, and the Lawrence team is now putting in all it knows to move the Blues. The Lowell fans will be given a real treat on Saturday when the Manchester United team comes down to play the Y. M. C. A. The United is already counting the game as its own, but the gym. boys say they are going to disappoint them. The grammar schools in the various cities are taking up the game, and in Manchester they are running a very successful eight-team league this season.

## SCARITY OF WATER

### Salem and Beverly in Desperate Situation

BOSTON, Nov. 16.—That the cities of Salem and Beverly are in a desperate situation for lack of water, in spite of the heavy rains of the past few weeks, was brought out yesterday at the hearing given by the state board of health upon a resolve enacted by the legislature of this year calling for an investigation and report upon the matter of a water supply for these cities and for the town of Peabody, to be taken from the Ipswich river or its tributaries, or from any source which the board may find available.

Salem and Beverly claim that their only available source of supply is the Ipswich river, while the town of Peabody and other towns in the Ipswich valley profess to be in an equally desperate situation and want the right to take water from the river also. Ipswich and towns bordering directly upon the river assert, however, that such encroachment would ruin the industries along the river and that there is no more water there now than is necessary to supply the places now drawing upon it.

Beverly made the suggestion yesterday that it be permitted to take the whole of Wenham lake as a source of supply, and that the other cities and towns go into the metropolitan system.

## SCHOOL JANITORS

### HEARD LECTURE ON STEAM BOILERS

Theodore M. Kelsie, chief engineer of the Lawrence Manufacturing company, gave an interesting lecture on "The Care and Maintenance of Steam Boilers," before the Lowell school janitors' association in High school hall, last evening. William F. Thornton, supervisor of janitors, and Craven Midgely of the school board, were present. The lecture was in charge of a committee consisting of Messrs. D. A. Harrington, F. J. Barch and John Provost. It is the intention of the association to have several such lectures during the winter months.

Not Exactly Sick, but—

feeling dull, tired, worn, run down? It's liver activity that you need. Take Schenck's Mandrake Pills today and mark their magic effect. One box will prove their efficacy in all liver ills, indigestion, dyspepsia, biliousness, constipation, sick headache, giddiness, heartburn, flatulence, jaundice, etc. Wholly vegetable—absolutely harmless—plain or sugar coated—25c. Sold everywhere. Send a postal for our free book and learn to prescribe for yourself.

Dr. J. H. SCHENCK & SON, Philadelphia, Pa.

## BOSTON COLLEGE

### WILLING TO GIVE THE HIGH SCHOOL ANOTHER TRIAL

The following communication is received from a representative of the Boston college football team and takes exception to the report of the game:

Boston College, Boston, Mass.,
Wednesday, November 15.

Editor Lowell Sun:
Dear Sir:

The account of the Boston college High-Lowell game as it appeared in the columns of the Lowell Courier-Citizen of November 13 is so obviously and flagrantly unfair to the visitors that I feel bound to ask you to allow me to comment upon it.

To begin with, B. C. expected to have one official on whom they could rely, Dr. Matthew Mahoney was proposed and accepted. He failed to appear at the game, with the result that B. C. was placed at the tender mercies of two friends of the Lowell High coach. Enough has been said of their inefficiency by the Courier-Citizen, but it is a sad joke to assert that the Lowell boys suffered thereby. Their first touchdown was awarded to them when the ball was a full foot short of the line. Our captain protested in vain. "When I saw it" said the referee, "it was over." Such vision is—well, Pickwickian. Even Sammy Weller couldn't see "thro' a deal door and round a corner." A mountain of eight men was no obstruction to the argus-eyed referee. So the touchdown was awarded. The Courier-Citizen reporter was a witness to this injustice. He seems to have forgotten it. But he forgets other things. On Monday he said "Boston's score came thro' an unfortunate combination of circumstances. The Boston boys were having slightly the better of the argument." On Tuesday he says—there's no mistaking his erudite style; to say nothing of his punctuation. After the work of the first period in last Saturday's game when the Boston boys played them off their feet for a few minutes, etc."

Let me quote another veracious bit of reporting "Boston pushed the ball up the field 25 yards by inches." Here's a paradox worthy of Chesterton. I see a bright future for the scribe. The fact is, that in seven rushes, the Boston boys carried the ball from their 25 yard line to the 40 yard line of their opponents. What further inches they might have added it is impossible to say. Right here the timekeeper's whistle sounded. Here was one official who did not help the visitors by any negligence on his part.

But these things are trifles. My main objection to the account of the game is, that in apportioning the blame for slugging and rough tactics he leaves a heavier burden on our side than on that of Lowell.

I have no hesitation in characterizing this as false, maliciously false. Personally I have never seen anything like the rough tactics in which the Lowell players indulged. Our games, except for one or two slight instances, have been free from slugging on either side. The Boston Herald for Oct. 3rd or 4th made special mention of our gentlemanly conduct on the field. But last Saturday was, if you will pardon my expressing myself in the luxuriant argot of the boulevard, the limit. To cite but one instance, Leo McCarthy, our left halfback, doubtless an object of special veneration by reason of his residing in Lowell, was kicked in the head, back and face. After downing him, his tacklers generally mauled him with their fists or drove his head into the ground with their knees. No penalties were given for these playful caresses. Yes, there were. On one occasion when fisticuffs were the order, the referee on the principle of police officers in the south, who arrest a darkey whenever a white man causes a rumpum, ordered one of our men out of the play. He was careful to select the end, the one man who could not possibly have been near the scene of trouble (the fracas occurred during a line play).

Enough. The reporter regrets that some of the big Boston teams are not on the Lowell schedule. We are not a conceited company, at all. We make no claims to be big. But we should enjoy having another try at the Lowell boys on a different field, with different officials and last but not least a different reporter. Yours sincerely,

Francis A. Reynolds,
Mgr. B. C. H.

DON'T CHEW BRISTLES

Imported tooth brushes at 25c that look, feel and wear good. If the bristles come out we give you a new brush. A great variety of sizes, shapes and texture. Howard, the druggist, 197 Central street. (Listol Tooth Powder goes well with one of the above.)

TO LET

All sufferers from piles, old sores and all skin diseases know that ST. THOMAS' SALVE has no equal. Try it. All leading druggists, 35c.

## CUBS WON GAME

### Ed. Shea Was the High Roller

The Cubs won two of the three points from the ward 8's in a game in the Concord league series last night. The Cubs had a narrow escape in the second string, winning the point by just one pin. Shea of the winning team was high man.

The office team of the Boott mills put it all over the Overseers last night, the former team winning by a score of 1285 to 1207. Leiper of the defeated team was high man with a single of 110 and a triple of 277.

The scores:

**CONCORD LEAGUE**

| Cubs | 1 | 2 | 3 | T'tl |
|---|---|---|---|---|
| King | 79 | 72 | 68 | 219 |
| Hayes | 72 | 72 | 70 | 214 |
| Kelty | 81 | 84 | 68 | 233 |
| Shea | 100 | 91 | 102 | 293 |
| Eastman | 103 | 80 | 79 | 262 |
| Totals | 435 | 399 | 387 | 1221 |

| Ward 8's | | | | |
|---|---|---|---|---|
| Mack | 74 | 73 | 75 | 222 |
| Clark | 81 | 81 | 85 | 248 |
| Meloy | 78 | 83 | 90 | 251 |
| Sub | 72 | 72 | 68 | 212 |
| Quinlan | 79 | 86 | 84 | 249 |
| Totals | 384 | 398 | 400 | 1182 |

**OFFICE TEAM WON**

| Office | 1 | 2 | 3 | T'tl |
|---|---|---|---|---|
| Farrell | 65 | 103 | 88 | 256 |
| Holgate | 84 | 92 | 90 | 266 |
| Wasson | 76 | 76 | 87 | 239 |
| Kirby | 88 | 100 | 76 | 264 |
| Abbott | 82 | 92 | 86 | 261 |
| Totals | 395 | 463 | 427 | 1285 |

| Overseers | | | | |
|---|---|---|---|---|
| Ferguson | 93 | 90 | 88 | 271 |
| McDowell | 79 | 75 | 98 | 252 |
| Nelson | 60 | 70 | 75 | 205 |
| Myberg | 61 | 74 | 67 | 202 |
| Leiper | 83 | 110 | 84 | 277 |
| Totals | 376 | 419 | 412 | 1207 |

**LES MISERABLES ALLEYS**

The weekly roll off on Les Miserables alleys last week was won by Harriman with a total of 307. The scores:

| | 1 | 2 | 3 | T'tl |
|---|---|---|---|---|
| Harriman | 101 | 100 | 106 | 307 |
| Kempton | 105 | 106 | 92 | 303 |
| Campbell | 92 | 98 | 111 | 301 |

M. N. C. dance, Friday eve., Prescott hall, Gilmore's orchestra.

### Y. M. C. A. HEALTH COURSE

The second in a series of health talks was given last night at the Y. M. C. A. in Hurd street before a large and appreciative audience of young men. The speakers of the evening were Dr. W. M. Jones, who spoke on "Sexual Hygiene," and Rev. B. A. Willmott, who took as his text, "As a Man Sows, so Shall He Reap." The next talk in the health course will be "Hygiene of the Employed," Nov. 22.

Avoid disappointment. Refuse substitutes. Look for the dotted brand

OLD CROON

on your cigar that you may be sure of a full nickel's value.

UNION-HAND MADE by Huntoon & Gorham Co., Providence, R.I. Est. 1845

MEMBERS, NOTICE!

Lowell Social and Athletic Club

REGULAR MEETING

FRIDAY EVENING, NOV. 17

GALLANT vs. JASPER

And Other Attractions

# GETS LIFE SENTENCE

## Young Bean Guilty of Murder in the First Degree

GUILDHALL, Vt., Nov. 16.—Without betraying the least sign of emotion, Arthur Bean, the 20-year-old boy, who confessed last Monday that he murdered his mother and sister, Mrs. George Bean and Miss Nina Bean, heard himself pronounced guilty of murder in the first degree and sentenced to life imprisonment at hard labor in Windsor jail, in the superior court here late yesterday.

The decision was not a surprise to those who had listened to the testimony on the case as the state piled up evidence showing premeditation. The state rested its case at 2.20, the respondent rested without presenting any testimony whatever. Judge Butler and his two associates, Hon. K. L. Brown and Hon. C. H. McClinness, retired to their room for deliberation.

Judge Butler, when they returned, said in part:

"This matter comes up to us a little differently from crimes of this character, because it is usual that the crime is fixed by the jury and left for them to determine, but in this case the respondent comes into court and pleads guilty. He had a right to do this; a right to confess the crime which is charged in the indictment, and he understands it to be a confession."

Then, addressing the respondent, he continued: "That was your understanding, was it not, that you were confessing to committing the murder?"

Bean replied, "Yes, sir."

### Scored Use of Liquor

Judge Butler then spoke to the respondent concerning the atrocity of his crime, and could only take the charitable view that his mind had dwelt upon his fancied wrongs and he was excited and controlled by his passions and that the condition of thought was stimulated by the use of intoxicating liquor furnished by his own brother.

Then followed a scathing rebuke on the use of liquor and quotations from the statutes showing intoxication to be no excuse for crime. Continuing, Judge Butler said:

"The evidence is clear and beyond question. A double murder such as this must have been premeditated, at least one of the murders must have been. We think it is clear that it was murder in the first degree."

"Mr. Clerk, you may enter that upon consideration of the evidence on the plea of guilty and confession of respondent in open court of his guilt, it is adjudged that the respondent is guilty of murder in the first degree and the plea is accepted and judgment of guilty of murder in the first degree ordered."

At this point State Atty. Harry B. Amey moved for sentence, and on being asked by the clerk if he had any statement to make why the sentence of the law should not be pronounced, Bean replied in the negative.

Judge Butler then pronounced the sentence as follows:

"Respondent is sentenced to be confined at hard labor in the state prison at Windsor, in the county of Windsor, for a term during his natural life."

The prisoner was then put in custody of the sheriff and left the courtroom in charge of Deputy McGregor.

### Showed Iron Will

Throughout the trial Bean has shown an iron will and nerve and by no expression or motion betrayed any interest in the proceedings. On the way to his cell Bean conversed with the deputy and said when he pleaded he pleaded guilty to something that he knew nothing about.

It is expected that Bean will be taken to Windsor Friday morning by Sheriff Beattie.

It was stated by the court that this verdict and sentence should be applied to the indictment charging Bean with killing his mother. The other indictment for killing his sister, Nina, was continued for sentence.

The courtroom yesterday afternoon was crowded and the scene during the words of the presiding justice and pronouncing of sentence was very impressive. Several women in the room wept when the boy of 20 was sentenced to state prison for his natural life.


## Gives Life to People

NEW REMEDY ACCOMPLISHING GREAT RESULTS

One sensational statement after another is being made in connection with the introduction of "Tona Vita," the new tonic that is accomplishing such remarkable results in this city. Mrs. Emma Perron of Merrimack street, city, talked interestingly as follows, recently: "I have been troubled with nervousness, stomach trouble, poor appetite, indigestion, and a run down system, for some time. I had used various kinds of medicines, but nothing seemed to relieve me of this debilitated condition. I heard about this new tonic, 'Tona Vita,' and determined to test it. 'Tona Vita' has accomplished wonderful results. I began to feel better from the time of the first dose, and have continued to improve rapidly ever since. I can certainly indorse this new medicine to my friends, and sincerely hope that it will do as much for them as it has for me."

Scores of testimonials of the same kind are being received by the specialists who are here introducing "Tona Vita." "Half of the people of Lowell, find life a burden and have little real happiness," said one of the specialists recently. "The cause is nervous debility," continued he, "and it is produced by the strain of the modern methods of living in the larger towns.

"Tired, droopy, half-sick men and women are as common as the leaves on the trees in Lowell, and every other large city. They have uncertain appetites, poor digestion, little ambition, and feel almost too tired for work most of the time. They suffer from timidity, have no initiative and haven't enough good, rich blood in their veins to make them capable or self-reliant. Their nerves are in such a state that they imagine themselves afflicted with various diseases at different times. The real trouble with them is debility, produced by the life they are forced to lead. There is little of this among the country people.

"'Tona Vita' will positively remove this condition. If it doesn't the trial costs nothing as the medicine must do the work or we don't want money for it. We will continue our 'five-minute demonstrations' at the Hall & Lyon drug store, from 9 a. m. to 6 p. m.


## TITULAR CHURCH

### Of St. Callixtus Assigned to Card. O'Connell

ROME, Nov. 16.—Mgr. Canali, under-secretary of state at the Vatican, will not be appointed apostolic delegate at Washington to succeed Mgr. Falconio, as has been reported.

It was positively asserted at the vatican yesterday that Mgr. Canali would not be transferred from his present position, nor did the papal secretary of state, Cardinal Merry del Val, wish him to abandon the office he now holds.

It is likely that the appointment of the new apostolic delegate will be delayed until after the consistory, when Cardinal Falconio will discuss the matter with the papal secretary. Among the candidates mentioned for the office Mgr. Agius, apostolic delegate at Manila is most favored.

The pope has decided to create Archbishop Farley Cardinal under the title of the Church of Sancta Maria Sopra Minerva, the title held by the late Cardinal McCloskey, the first American cardinal.

Archbishop O'Connell will be assigned to the titular Church of St. Callixtus, attached to the Benedictine Monastery of that name. This church was held by the late Cardinal Nocella, who was created by Pope Leo in 1903, in the last consistory before the death of the pope. Cardinal Nocella died in 1905.

St. Callixtus is a very ancient church and stands near the Church of Sancta Maria in Trastevere, which is held by Cardinal Gibbons. It was built on the site of the house of a Roman soldier, who sheltered St. Callixtus in time of persecution. The saint was cast into a well with a stone around his neck.

In the year 740 Gregory III reconstructed the church, and in 1566 Pope Pius V. gave it to the Benedictines.

### A DELIGHTFUL SHOWER

One of the most successful showers of the season was tendered to Miss Lillian V. Hunt last night at the home of Miss Susie McManimon of High street.

Amidst a host of friends, Miss Hunt was presented with a purse of gold and a shower bouquet of white chrysanthemums by Miss Bertha Horan, after which Miss Hunt responded in a pleasing manner.

A musical program followed in which Miss Mamie Connolly of West Chelmsford and Miss Nodie Corr were the accompanists. Solos were sung by Miss Winifred Hammersley, Misses Margaret and Rose Nicholson, Miss Lillian Hunt and Miss Nellie Pollard.

After the musical program a buffet lunch was served. Miss Minnie Burns poured.

At the conclusion of the evening "Auld Lang Syne" was sung, and wishing Miss Hunt long life and prosperity in her new sphere in the west, a very enjoyable party broke up.

## CHINESE REBELS

### CONTROL SOUTHERN HALF OF FO KIF PROVINCE

AMOY, Nov. 16.—Practically the entire southern half of Fo Kif province has gone over to the revolutionists and there are disorders in the interior. At Chang Chow rival factions are fighting for the control of the local government. Foo Chow reports that the provisional government there is making strenuous efforts to restore order, people who had fled are returning to the city and the shops are being opened.

Ping Hwa, a coast city about 50 miles south of Foo Chow, has accepted the new government quietly and many of the old officials remain at their posts.

In this city the radical element is organizing the republican government. The moderates, who wished to declare Amoy independent without committing it to the revolutionary cause, are not being consulted.


# CHARTER-ISTIC

The people having argued pro and con, have decided the charter question. We have argued pro and NO CON for 20 years and while we have made good progress there are still some to whom WE want to demonstrate that WE sell A1 COAL, with first class service and all around general satisfaction. In fact, WE are the No. 1 coal dealers of Lowell.

RHODE ISLAND HARD COAL BRIQUETTES | $5.00 PER TON | FOR A SHORT TIME. A GOOD FUEL

# D. T. SULLIVAN

Postoffice Square

4 Telephones—651, 88-12, 2759-1, 1514.

GIVE US A TRIAL ORDER AND TEST US OUT


# TENEMENT HOUSE LAW

## Board of Trade to Advocate New Regulations

One of the most important matters that has come before the board of trade in a long time was presented for the consideration of the directors at their meeting yesterday afternoon by the committee on public health, in the form of a recommendation for a model tenement house law, along the lines of the law now in vogue in New York. This and six recommendations presented by the executive committee formed the business of a most interesting meeting.

President Harvey B. Greene occupied the chair and the members of the committee on public health, who presented the tenement house law proposition, are Cyrus A. Durgin, chairman; James Dow, Dr. James B. Field, Rev. George F. Kenngott, Dr. G. Forrest Martin, Thales P. Hall and Henry L. Rourke.

This committee started in by making a study of the New York law relative to tenements. The provisions of the New York law were somewhat modified and other provisions not in the New York law were inserted. The directors decided to allow the matter to remain on the table until the next meeting to give the members an opportunity to study it further. At the next meeting the plan will probably pass with the recommendation that it be placed before the next city government.

CYRUS A. DURGIN,
Chairman of Tenement House Law Committee.

Two general meetings of the board were voted. One is to be held on the evening of November 22, at the board of trade rooms, the topic to be "Workingmen's Compensation Act." The speakers will be James A. Lowell, chairman of the workingmen's compensation commission, and Gen. J. H. Whitney, chief of the Massachusetts district police.

The other general meeting will be held in December and will be known as "Insurance Night" with fire prevention as the keynote. Speakers of note who are experts on the fire prevention will be secured, and this meeting is expected to be of considerable local interest and of inestimable value in what it may teach the residents of the city.

It was voted to appoint a committee on education which shall assist in an attempt to popularize the Textile school among Lowell boys by securing some free day scholarships in the school and to assist wherever possible in the advancement of the new industrial school. The committee will also develop an idea of the board to offer three medals of gold, silver and bronze for the three best essays on "Lowell" by pupils of the grammar and parochial schools. It is believed that such a competition would get the pupils studying local conditions and bring Lowell's best features prominently before their minds.

### Work of Assimilation

A recommendation that met with enthusiastic approval was for the appointment of a committee which would have in charge the holding of meetings for the different nationalities of the city for the purpose of instructing them in the rights of citizenship, the use of the library and postal regulations, in fact in any of the various local activities. The idea is to arrange to reach the foreign population in such a way as to arouse in them the desire to make use of the advantages offered by the city and to secure their co-operation in working for the best interests of the city. The committee named consists of: Rev. George F. Kenngott, Rev. Dr. D. J. Kelleher, Dr. James B. Field, William N. Osgood, J. H. Guillet and A. K. Whitcomb.

### Loan Shark Evil

A committee consisting of Judge F. A. Fisher, Andrew G. Swapp and Otto Hackmeyer was appointed to investigate the loan shark evil.

### Trolley Express

President Greene called the attention of the board to the hearing on Nov. 24, before the railroad commission at Boston on the subject of the trolley express.

President Greene said that the Boston Elevated now seems ready to take the matter up with a view to utilizing the method of transportation of goods and it was suggested that the boards of trade in the state should be represented at the hearing. The Lowell board will send five men to favor the trolley express and will urge the suburban boards of trade near Lowell to do likewise.

A communication was read from the Boston chamber of commerce urging the Lowell board to interest itself in a resolution to come before the next session of congress whereby the appropriation for the purchase of forests to protect the water supply of navigable streams, which is in danger of slipping away a large part owing to the terms of the act now in force, be made a continuing appropriation. As it now stands the appropriation for each year must be used during that year or revert to the treasury. Owing to the nature of the work each year it is found impossible to complete surveys and details quick enough to use up the entire appropriation each year and thus much money intended for forestry preservation is slipping away.

The board voted to communicate with the representatives and senators of the state and urge the passage of the new measure.

Two new members were admitted, Capt. William P. White, U. S. N., retired and Edward B. Pierce.

M. N. C. dance, Friday eve., Prescott hall, Gilmore's orchestra.

## SOCIAL AND FRATERNAL

The regular semi-monthly meeting of Court St. Antoine, C. O. F., was held last night in C. M. A. C. hall and was well attended. Sub Chief Ranger Edmond Berger occupied the chair and considerable business was transacted. One application for membership was received and plans for a whist party were discussed.

### Centralville Social Club

The members of the Centralville Social club were numberous at their regular meeting held last night in their rooms in Lakeview avenue. President Arsene Trudel occupied the chair and considerable business was transacted. One member was initiated and three applications for membership were received. The committee in charge of the Thanksgiving celebration reported progress in the organizing of the affair and in all probability the banquet to be held on Thanksgiving eve will outclass those of precious years.

### Lowell Council Lecture

Lowell Council No. 8 will be visited this evening by Grand Regent Hobson of Palmer, Mass., with his suite. Prof. Molloy will deliver his lecture on Napoleon. The meeting will be held at Odd Fellows temple and all members of the order are invited.

### PALMER SECOND TEAM

The Palmer Second football team is without a game for Saturday, Nov. 18, and would like to arrange a game with the Highland School football team, morning or afternoon. Send all challenges to James O'Dea, 595 Central street. Our lineup is: Reilly c, McGlinchey rg, O'Loughlin lg, Grady rt, Frawley lt, Forgays re, McPartland le, O'Dea qb, Sullivan fb, McOsker lhb, Horgan rhb.


## HOW TO KEEP HAIR SOFT AND BEAUTIFUL

(Jane Tyrel, on Beauty)

"Too much moisture saps the life of scalp tissues and hair-roots, causing an excessively oily condition or a dry, harsh, dandruff-laden scalp and dull, 'stringy', brittle, falling hair.

"The most delightful results imaginable can be obtained, if a dry shampoo mixture is brushed through the hair once or twice each week. A thoroughly reliable preparation can be made at little cost by mixing either 4 ounces orris root or corn meal with 4 ounces therox. One tablespoonful is enough for a shampoo. After using this a few times the scalp is put in a healthy condition and the hair takes on a soft fluffiness, and regains its rich luster and natural color."


## Health and Beauty Helps

BY MISS MAE MARTYN

A. A.: I know just how you feel, but unless you discard powder and use a plain spurmax lotion, you cannot expect to overcome the oily, "muddy" condition of the skin. Get four ounces spurmax and dissolve in one-half pint hot water, then add two teaspoonfuls glycerine. This makes an ideal lotion and will clear the skin of pimples, blackheads and other impurities. The spurmax lotion is invisible when on and does not rub or blow off. Using it gives the complexion a velvety smoothness and exquisite tint.

Nellie: You can avoid the pain and expense attending the use of the electric needle. If you get an original ounce-package of delatone, and with a little of the powder mix enough water to form a paste. Apply to hairy surface and in two or three minutes scrape off and the hairs come with it. Then wash the skin and you will find it smooth and white. You will have to pay a dollar an ounce for delatone, but this is trifling as it never fails.

A. L.: Your thin eyebrows detract from your personal beauty. Get an original one-ounce jar of pyroxin from the druggist and apply with finger-tips. This makes them grow long and silky. For short, thin lashes, apply pyroxin to lash-roots with thumb and forefinger and they will grow long and curly, but be careful and don't get any where hair is not wanted.

A. R.: The shampoo you mention contains "free" alkali, and it is this no doubt that causes your hair to grow coarse and brittle and fall out. A cleansing and very beneficial shampoo can be made by dissolving a teaspoonful of cantrox in a cup of hot water. This lathers freely and loosens every particle of dust and dandruff. Rinsing leaves the scalp immaculately clean and the hair dries quickly and evenly, while it takes on a lustre and softness truly charming.

Freda: From what you say, your condition is serious, and I would suggest taking a blood-cleanser. You will find that plain kardene, found in any drug store, is splendid for ridding the system of impurities and rebuilding waste tissue. This acts gently and greatly stimulates every organ in the body. You can make your own tonic by dissolving one-half cupful sugar in a half pint alcohol, then adding one ounce kardene and hot water to make a quart. Take a tablespoonful three times a day, and you will soon be well and strong and be able to enjoy a good night's rest.

Jessie: I cannot recommend an eye-salve because this does not reach the seat of trouble. What you require for sore eyes and granulated lids is an eye-tonic, and at little cost you can prepare your own. Get from the druggist one ounce crystos and dissolve in a pint cold water, then put two or three drops in the eyes every day. This tonic is very strengthening to weak, tired muscles, and its continued use overcomes burning and itching and gives to dull, expressionless eyes a remarkable sparkle and brilliancy.

Clara: You certainly have cause to worry about your hair, and unless the brittleness is overcome and the dandruff removed from the scalp, you will have very little hair in a short while. I am sure you will obtain excellent results from quinzoin hair-tonic, the formula of which is here given: Mix together one-half pint each of alcohol and water and into this pour one ounce quinzoin. Use frequently and massage well into the scalp. Do this for a time and you will not be bothered with an unhealthy scalp or dull, lifeless hair. The persistent use of this quinzoin hair-tonic will give you a magnificent head of glossy hair.

Mrs. G. M.: It is an easy matter to reduce your weight to where you want it and regain your former figure. If you will use this simple treatment: Into a pint-and-a-half hot water dissolve four ounces parnotis, and when it cools take one tablespoonful before each meal. This gradually takes off weight without injury or inconvenience and does not leave the skin wrinkled or flabby.

Mrs. E.: The cold winds are very trying on any complexion. However, if you make up and use this greaseless cream jelly your skin will soon become soft, clear and velvety and wrinkles and other complexion troubles will be a thing of the past: Into a half-pint cold water stir two teaspoonfuls glycerine and one ounce almozoin. Let remain several hours before using. Apply freely after cleansing and drying the skin, massaging gently until it disappears. A few such treatments will banish pimples, blackheads and other impurities and give a pink and white embellishment to an old or faded complexion.


# PILLSBURY'S BEST

"Cost is forgot
But quality not"

The Flour
CARRIED EVERYWHERE

# CARVING SETS
—And—
# TABLE CUTLERY
FOR THANKSGIVING

The Finish is the Best — The Blades of Finest Steel
2, 3, 4, 5 Piece Carving Sets

BARTLETT & DOW, 216 Central Street

## Fessenden's Worm Expeller

Taken now and then will keep your children free of worms. 25c.
At All Druggists

DR. EDWARDS'
# DANDELION
TABLETS AND PILLS
A Miracle as a Blood Purifier

Say thousands who have used them. A positive cure for Rheumatism, Constipation and Foul breath. Best remedy for Liver, Kidney and Stomach. Eliminates all poisons from the system, without griping. Purely vegetable and guaranteed under Pure Food and Drug Law. Free samples on request to SCHENCK CHEMICAL CO., 54 Franklin street, New York. 25 cents a box at
HALL & YON CO., 67-69 Merrimack street, Lowell, Mass.

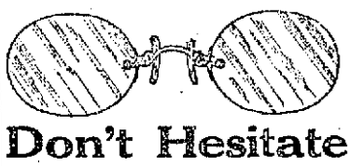

## Don't Hesitate

If your eyes give you trouble, call and have them examined and I will fit you to glasses that make you forget your troubles. Most complete optical equipment in Lowell at your service.

G. H. FILION
OPTOMETRIST—OPTICIAN
92 CENTRAL STREET

## BIG BARGAINS
—IN—
TRUNKS, BAGS and SUIT CASES
AT DEVINE'S
124 MERRIMACK STREET
Repairing, etc. Telephone 2160.

## Bay State Dye Works

There is nothing better than the best and that is just the kind of work that is done at our dye works. We have all the latest improvements in the art of dyeing and cleansing of fabrics and we guarantee the best possible results with work entrusted to our care. Our prices are always reasonable. Give us a trial order.

Bay State Dye Works
54 Prescott St.

WHEN YOU ARE HUNGRY
AND WANT A REAL
Good Dinner
TRY THE
LOWELL INN

ALLAN LINE
BOSTON TO GLASGOW
SPECIAL CHRISTMAS SAILING
S. S. "SCOTIAN," December 7
New Twin Screw 10,490 tons, 530 ft. long.
Second Cabin $45 up. Third Class $30.25
Lowest rates and close connection to points in Scandanavia, Finland and the Continent.
DENIS MURPHY, 18 Appleton St.
FREDERIC B. LEEDS, 5 Bridge St.
H. & A. ALLAN, 90 State St., Boston

# FOR NEW ORPHANAGE

Continued

trains as the result of the grades and curves on the main line at Lowell. As is well known from the Bleachery into Lowell there is a bad grade followed by equally bad curves that make it hard for big trains to get along. The suggestion has been made that all these difficulties may be avoided by running a line of tracks starting just below the Bleachery and running in a bee line cross country to a point about in Middlesex Village, through level country, and without a curve of the slightest degree. Such a line of tracks which would seem inevitable in the future will strike the land of the city at the poorfarm, near Chelmsford street, and just past the border of the Highlands district, passing through land not built upon and not close to the portion of the district in which the present building boom is thriving. The opening of this locality to freight facilities by means of this new line of tracks might induce manufacturers to locate along the line of the railroad, but it is too far away to interfere with the present Highlands district as a residential locality. The extension of the car tracks on the petition of Rep. Kilpartrick through Stevens st. to Jenness has had good results already, and it is reported that a piece of land which two years ago went begging at seven cents per foot was sold a few days ago for eleven cents. Already there is talk of the necessity in the near future of further extending the Highland line tracks along Stevens street to Chelmsford street.

### St. Peter's Orphanage

Surveyors have been at work during the week on the lot in Stevens street on which the new St. Peter's orphanage is going to be erected, while Rev. Dr. Keleher has been busy with the architect on the plans. It is understood that the new orphanage will be located in accordance with the general run of real estate along the street, perhaps 50 feet back from the sidewalk with lawn and shrubbery in front for on nearly all the other land on the street there is a restriction calling for houses to be built 20 feet back from the sidewalk. A more desirable location for the orphanage could not be selected either for health or beauty. It is one of the highest points in Lowell which assures pure air. The prevailing winds are either from the north or west so that the smoke nuisance is practically unknown in the locality. The lot on which the new orphanage will stand is on the same side of the street as St. Margaret's church, about 1000 feet below the church near Parker street. At present the inmates of the orphanage are comfortably quartered at the building owned by the Shaw stocking company in Chelmsford street which was built for tenement purposes.

### St. Margaret's Church

The exterior of the new St. Margaret's church is now completed and presents a most attractive appearance from the street. The only exterior work remaining is now being done and that is the grading in front and about the church, many loads of loam being dumped there. Work is progressing on the interior and the parishioners will be attending services in the new church by Christmas. Rev. Fr. Harkins has returned to the parochial residence after several days' confinement at St. John's hospital and is rapidly recovering.

### Sign of Growth

The fact that four roomy stores are being erected at the corner of Westford and Stevens streets is evidence of the growth of that section of the city. A few years ago stores that far out were considered out of the question and could not find tenants, but it is said there is a big demand already for the four stores now in process of construction.

### At Highland Club

These are interesting evenings at the Highland club for the indoor season started up last Saturday evening with the pool and billiard tournament and will continue nightly until the close. There are eight teams of two in the pool tournament, while in the billiard tournament which is all individual entries there are many entrants. A committee is at present arranging for a bowling tournament which will be started in the near future and there will be numerous entertainments during the winter.

# FOUR MEN KILLED

## Steampipe on a Barge Blew Out

AUBURN, N. Y., Nov. 16.—Four men are reported to have been killed and a number injured by the blowing out of a steampipe on the barge doing the canal work of Scott Bros. near Fillbridge this morning.

# INDIANS CRAZED

## BY THE TEACHINGS OF SO-CALLED "SHAKERS"

WINNIPEG, Man., Nov. 16.—Upon the Upper River Indian reserve on Lake Winnipeg there is a great commotion in the tribe and the Methodist missionary has reported the trouble is due to the teaching of Apostolic Saints, or, as they are called, "Shakers."

Crazed by this belief, which they imbibed while on a visit to Winnipeg, a section of the band has given up work, saying "God will feed us." One of them, Fred Thomas, attempted twice to offer one of his children as a living sacrifice but on each occasion after he had the child bound and ready for death he was persuaded to offer in its place a calf.

# GREAT NORTHERN

## PLANNING TO BUILD TWO GREAT ROADWAYS

WASHINGTON, Nov. 16.—Louis A. Hill, president of the Great Northern railroad who had been here conferring with other officials of the interior department regarding road building planned by the Great Northern to aid in developing Glacier National park, Mont., has been told that while the department cannot grant a right of way to the railroad there would be no objection to "accepting the aid" of the railroad company in the work of construction. The proposed road is to be a public highway open to all persons lawfully entering the park and subject only to the control of the United States. The Great Northern also is to be given permission to construct a wagon road across the Blackfoot Indian reservation upon the same conditions as apply in Glacier park.

## MRS. WEST DEAD

NEW YORK, Nov. 16.—Mrs. George West of Providence, R. I., a daughter of J. Lewis Pullman, whose sons invented and manufactured the railroad cars that bear their name, died here today at the home of her son, Stewart West. Death came suddenly as the result of heart failure. Mrs. West was born in Albion, N. Y., 68 years ago. Her husband, who was a prominent woolen manufacturer, died in 1898. Her body will be taken to Providence for burial.

## NEW YORK HORSE SHOW

NEW YORK, Nov. 16.—The number of exhibitors and entries for the annual horse show which opens here Sunday shows that as an adjunct to society at least the horse still holds his own. Nearly 2,000 animals will be shown by 312 exhibitors. The number breaks all records since the exhibition was established here 27 years ago. The International Military feature, which is one of the show's chief attractions, was announced today. Soldiers of the United States, Great Britain, Belgium, Holland, and Canada will compete in many classes.

# HELD A SMOKE TALK

## J. W. McEvoy Addressed Holy Name Society

The smoke talk held under the auspices of the Holy Name society of the Immaculate Conception parish in the school hall last evening was one of the most interesting events ever conducted by the organization. The hall was well filled with members and their friends, and seated on the stage, besides the officers of the Holy Name were Rev. Lawrence F. Tighe, O. M. I., Rev. Denis A. Sullivan, O. M. I. Rev. Owen McQuaid, O. M. I., Rev. Edward Fox, O. M. I., and the speaker of the evening, Mr. John W. McEvoy. The presiding officer was Mr. Michael Quinn, and a fine program was carried out under his direction. A most interesting feature of the evening was an exhibition wrestling bout between Austin Callery and "Jack" Cunningham. Their work is as clever as one would wish to witness, even though he be one of the most enthusiastic followers of wrestling. Matt McCann was referee of the wrestling bout and also announced and explained the different holds secured by the men. During the evening there were remarks by Rev. Fr. Tighe and Rev. Fr. Sullivan.

David P. Martin, Charles A. Carey and William J. Carney were among those who took part in the entertainment program.

When Mr. McEvoy was introduced there was loud applause.

Mr. McEvoy took for his subject the "Growth and Development of Our Laws." He traced the formation of our legal systems from the earliest methods when might made right to the period when Greece and Rome established principles of justice, the dispensation of which was confined to the patrician class. In those days, every litigant was required to try his own case, although he could have the assistance of an educated patrician, corresponding to our lawyer, who prepared the case, even the address to the court, which the litigant committed to memory and recited in his own behalf.

The laws were unwritten until the people called plebians became so aroused that they demanded that the laws be inscribed in writing so that there should be more equality between the classes and more even justice administered. Accordingly, what has since been known as the "Twelve Tables," or chapters, were inscribed in brass about 450 B. C., and these were the first laws known to history that were ever put in permanent.

Mr. McEvoy further traced the invasion of Britain by the Romans under Julius Cæsar, where they remained for almost five centuries and during which they must have impressed their laws and customs upon the people who inhabited England during that time. He also spoke of the Anglo-Saxon invasion which occurred in the fifth century, and claimed that as they were a rude and barbarous people from the forests of Germany, they brought little or no learning with them and that the intellectual development of England during the early centuries was attributable to Roman influences and not to those of the Anglo-Saxons.

Mr. McEvoy showed further that from the third century to the sixteenth century the Catholic church was all powerful in the educational development of England and that the clergy were the defenders of the people and the protectors of their rights; that the clergy stood between the arbitrary powers usurped by kings and the rights of the common people.

He spoke of Cardinal Langton leading the people at Runnymede, wresting the Magna Charta from the tyrannical King John and that from this Magna Charta there have been evolved the great expansion and refinement of our laws as they are interpreted and observed today.

Mr. McEvoy also referred to the growth of the common law of England, but claimed that it really rested upon the foundations of the civil law which the Romans had planted in Great Britain and asserted that we are disposed to give too much credit for the development of our legal institutions to the common law, rather than to its predecessor, the civil law.

The adoption of the common law by the colonies after the declaration of American independence was fully gone into and the difference between the British and our federal constitution and the effect of laws enacted thereunder was also explained. The relations also of our state legislatures to the federal constitution and the coordinate branches of our government and the part which each plays in the operation of our laws, was set forth in a lucid and comprehensive way.


Lowell, Thursday, November 16, 1911.

# A. G. POLLARD CO.

THE STORE FOR THRIFTY PEOPLE

# SPECIALS

Thursday, Friday and Saturday

3 DAYS ONLY

# Rugs and Curtains

## 151 New 9x12 ft. Rugs

Slightly imperfect, direct from mills at about half the regular prices.

## AXMINSTERS

$25.00 quality. Sale.....$12.98
$27.50 quality. Sale.....$13.98
$30.00 quality. Sale.....$14.98

Perfect goods, best grades.

$32.00 Oriental and Floral, 9x12 feet.....$17.50 and $20
S 1-4x10 1-2 feet.....$9.98 to $18

## CURTAINS

75c Ruffle Muslin, pair.....49c
75c Flat Muslin, lace edge, pair.....49c
Extra Fine New Flat Muslin, pair.....75c to $2.00

1000 PAIRS NEW QUAKER LACE CURTAINS

$1.50 quality, pair.....98c
$2.00 quality, pair.....$1.25
500 Pairs NEW SCRIMS, white and Arabian, pair 98c and $1.25

Regular price $1.50 to $2.00

Special Showing in Hand Made

## CLUNY LACE CENTRE PIECES

All linen centres with Japanese drawn-work—round and square in 18-24-30 and 36 inch, at half their regular price.

EAST SECTION LEFT AISLE

## Basement Bargain Dept.

## SPECIAL TODAY

UNBLEACHED COTTON—Yard wide unbleached cotton, in remnants, 6c value. Thursday special, yard.....3½c

BLEACHED COTTON—One case of good bleached cotton, full yard wide, 5c value. Thursday special, yard.....5c

COTTON BLANKETS—300 Cotton Blankets in gray, good and heavy quality and full size. Worth $1.00 pair, at, each...35c

BED COMFORTERS—6 Dozen Bed Comforters, regular and extra size, filled with good white batting and covered with good printed silkaline, $2.00 value. Thursday special.....$1.65



TEL. 1902 1903

# SAUNDERS MARKET

159 GORHAM ST. COR. SUMMER ST.

Free Delivery

TRY OUR CLOVER HILL, CREAMERY BUTTER, just received from St. Albans, Vt..... 23c, 25c, 28c Lb.

LENOX SOAP 9 Bars for 25c

White Floating Soap 10 Bars for - - 25c
Same Size Bar as IVORY

Proctor and Gamble Naphtha Soap 7 for 25c

Soaps 7 for 25c Welcome, White Ribbon, Borax.

Medium Red Salmon.....11c lb.
Campbell's Tomato Soup.....7 1-2c
Have all you want.
New York Pea Beans, qt.....8c
5 lb. package Gold Dust Powder.....17c
Sardines.....8 for 25c
Best Alaska Red Salmon, can.....14c
Pineapple, can.....7c and 18c
Best Mince Meat, pkg.....6c
25 Large Nutmegs.....5c
Karo Corn Syrup, can.....8c
Clams, can.....8c
Red Karo, 15c size.....10c
Corn Starch.....4c, 7 for 25c

Sugar - 6½c Lb.

Best Potatoes, 24c Pk.
Sweet Potatoes 12 lbs. 25c
Cranberries 5c Qt.
Large Onions, 20c Pk.
Pickling Onions, 15c Pk.

Tokay Grapes.....4 1-2c lb
Cabbage.....1 1-2c lb.
Squash.....1c lb.
LETTUCE.....2 1-2c
CELERY.....9c
Large Apples.....15c pk.

Pure Lard
20 lb. Tubs Swift's Silver Leaf 10 1-2c lb.
Small Pails Swift's Silver Leaf....12c lb.

Compound Lard
20 and 50 lb. Tubs.....8 1-2c
Small, Medium and Large Pails..9½c lb.

GELATINES
Plymouth Rock, Crystal, and Swampscott brands, pkg.....8c
Manhattan brand, pkg.....6c
D'Zerta Jelly, all flavors.....6c

Salmon, extra red, can.....14c
Brown Sugar.....7c lb.
Powdered Sugar.....9c lb.
Uneeda Biscuit, pkg.....4c
Fresh Eggs, doz.....22c
Red Raspberries, can.....12 1-2c
Toasted Corn Flakes, Quaker, Egg-O-See Brands, 10c size.....7c

BEEF
Is Cheaper

MEATS
Legs of Lamb 8c and 10c lb.
Lamb Chops, 10c Lb.
Real Lamb ONLY ONE PRICE
Hindquarters Lamb, 9c Lb.
Fores Lamb 5c lb.
Best Sirloin Roast, 12½c Lb.
Best Roast Pork Loins 11c lb.
Smoked Shoulders, 9c and 10c lb.
Best Hamburg Steak, 3 Lbs. for- - 25c
Pork Butts 12c
Sirloin Steak cut from best beef, 15c lb.
First Cut Best Roast Beef From heavy beef. best steer 10c lb.
Fresh Pork Shoulders, 11c Lb.
Best Round Steak 12½c lb.
Sugar Cured Hams 12½c
Frankfurts, 3 lbs. 25c
Best Rump Steak, Best cuts from heavy beef 15c to 20c lb.
Choice Fancy Corned Beef 6c, 7c and 8c lb.
Rump Butts.....9c and 10c lb.
Frankfurts.....3 lbs. for 25c
Fresh Killed Fowl, 12 1-2c to 15c lb.
Salt Spare Ribs, lb.....7½c

Best Seedless Raisins, 9c

Onion Salad.....9c
Maple Syrup.....10c
Peaches, Lemon Cling.....14c
3 Lb. Can Egg Plums.....10c
Royalton and Gold Tip Brands.
3 Lb. Can Pears, Best Brand.....8c
Blueberries, Loggie Brand.....13c
Shrimps, can.....9c
3 lb. Mason Jars Lemon Filling.....18c
3 lb. Mason Jars Jam.....20c

TOMATOES - 8½c
CORN - - - - 8c
PEAS - - - 10c
Call

Butter Thins.....4c pkg.
Uneedas.....4c pkg.
Fancy Assorted Crackers.....7 1-2c lb.

CANNED MEATS
Lunch Tongue.....14c
Ham Loaf.....6c
Dried Beef.....11c glass
Chicken Loaf.....6c
English Style Corned Beef.....10c
Armour's Chipped Dried Beef.....11c
Ready Lunch.....6c

CANNED BEANS
Kidney Beans.....2 lb. can 6c
Van Camp Beans.....1 lb. can 6c
Van Camp Beans.....2 lb. can 10c
Van Camp Beans.....3 lb. can 14c
Armour's Veribest Brand.....6c
Wax and String Beans.....6c

MILK
Challenge Brand.....9c can
Gold, Peerless and Van Camp Brands, 3 for 25c

COCOA
Yours Truly brand, Melbourne brand, lb. 25c, 1-2 lb. 14c, 1-4 lb. 7c
Quality and strength guaranteed.
Chocolate.....1-2 lb. cake 14c

EXTRACTS 6c
Vanilla, Orange, Lemon, Strawberry and Harlequin.

Pure Spices—Cloves, Cinnamon, Ginger, White Pepper, Black Pepper, Mustard, Sage, Allspice, Nutmeg, 1-4-lb. pkg, 5c and 6c

Butterine.....14c lb.
Butterine, 10 and 30 lb. Tubs.....12 1-2c
Teas, all kinds....25c lb., 5 lbs. for $1.00
Cheese, full cream, A1 quality, lb.....19c

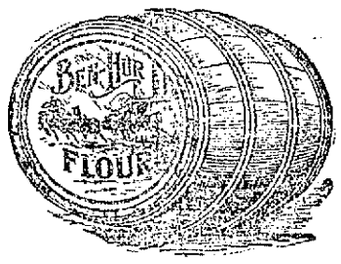


BEN HUR FLOUR
$5.50 bbl., cloth
$5.75 bbl., wood

Try Musketeer Flour
$5.50 in Cloth—$5.75 in Wood

Best Bread Flour
70c Bag . . . . 24 1-2 Lbs.

Best Pastry Flour
55c Bag . . . . 24 1-2 Lbs.

# A PAGE OF FUN

HOW HE GOT OUT OF IT.

"But I've heard that you've proposed to three other girls this month."
"I-er-er-was merely rehearsing for my proposal to you."

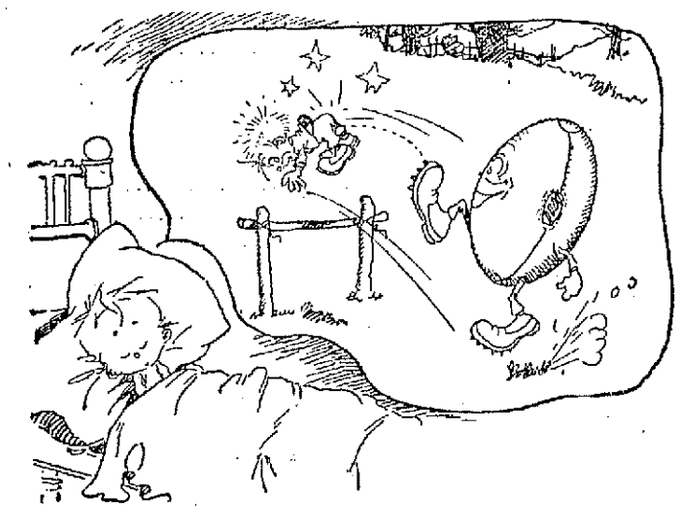

THE DREAM OF WILLIE HALFBACKE.

HE WENT.

Yaleton—The moment I get talking about football, I'm all wound up, don't you know.

Miss Cutting—Oh, then there is nothing to keep you from going.

## Columbus Discovers.

I WAS taking three or four days off the road in New York city when Columbus Day came around," said the drummer, "and as they make it a legal holiday in that State all the Italians were out. I came across only one who was running his fruit stand instead of carrying a flag and marching about. An idea struck me, and I walked up to him and said:

"'This is Columbus Day, eh?'

"'Yes, she greata day,' he replied."

"'Big man, Columbus?'"

"'Yes, bigga man.'"

"'He belong to Italy?'"

"'Yes, yes.'"

"'He sail away to discover?'"

"'Yes, he sail.'"

"'He discover?'"

"'Yes, bigga discover.'"

"'But what does he discover?'"

"That was a poser for him. He scratched his head and looked around in a helpless way, and finally said:

"'You come again and I tella you.'"

"Three hours later I came around for the answer, and he rushed out and shook me by the hand and exclaimed:

"'I getta dat—I getta her!'"

"'Then you've found out what Columbus discovered?'"

"'Yes, yes, yes! I gotta her.'"

"'Well, what was it?'"

"'He discover he damn nicea banan!'"

HEARD IN SUNDAY SCHOOL.

"How did Daniel come to get in the den of lions?"

"I suppose he was getting material for a lecture tour."

## THE BACKWARDNESS OF FORWARDNESS.

UP to date, with the opening of a Presidential campaign only a few months away, only six candidates have presented themselves, and every one is a politician. Just six men among a population of ninety millions!

Farmer Jones, grease your boots and step to the front. The American eagle is screaming for you, and your hiding behind the haystack won't do. Come out and let the office seek you.

Tom White, grocer, what are you crouching behind the kerosene barrel for? This is no time to let America go to the devil just because you have never seen the White House and mistrust your abilities to run her slap-up. Just throw out a few hints that if Old Glory beckons to you you'll come in out of the wet.

Mr. Village Copper, you've been fitting on hoops and bung-holes for twenty years, and are unknown outside of Podunk, but come out and give us a sight of you. This is a country in which any sort of a man can strive for any old sort of thing. We never had a cooper for President yet, but we'll be durned if we don't sorter imagine he'd make a go of it.

Mr. Butcher, what's the matter with you? You've laid back in a modest way and given all the others a chance, but why not butt in for next year? You've fed the public lots of bone with their steak, but look at the records of the others. Andrew Jackson was not a butcher, but he's a way-back and you mustn't be scared off.

Mr. Tin Peddler, you have rights under the constitution. Get down from your wagon and fight for them. Don't hang back because you are not a lawyer or a statesman, and can't tell the tariff from a coonskin. It's the fellows that can that we are wanting to set back. George Washington didn't sell tinware and buy paper-rags, but he's no criterion to go by. The Beef Trusts, cold storage companies and other trusts are ready to buy up Mt. Vernon and use it for a cabbage-patch.

Come out into the open—everybody! Let's see who's who, and why he isn't somebody else!

## The Day's Fable.

ONCE upon a time the Lion killed a Hare, but having just made a full meal off a farmer's Ox he called the Wolf to him and said:

"I wish you would guard this dead Hare until my appetite returns. I have heard that you were honest."

"Yes, it is said that I am, and I will do my best to preserve the prize for you."

The Lion had been gone about half an hour when the Wolf said to himself:

"The Hare's hind legs stick out in a way to tempt the Fox, should he come along, and I will therefore devour them and remove the temptation."

The legs were therefore bitten off and eaten, and after a bit the Wolf decided:

"Now, then, should another Wolf come along he would surely covet the Hare's fore-legs, and I should hate to see his mouth water and have to turn him down. I will therefore put them out of sight."

This was accomplished, and for a few minutes the Wolf felt easier in his conscience as guardian. Then he looked things over and mused:

"Should the Hyena come along he will surely demand the Hare's head, and if I don't give it up there'll be a row. Therefore, I will eat the head."

This was going some, but there was the body left.

"As to that," said the Wolf after turning the matter over in his mind, "the Lion may not return for two or three days, and then the meat will be spoiled. Hare should always be eaten in a fresh state."

And in half a dozen mouthfulls the last of the victim disappeared and the Wolf trotted off with the remark:

"There are some blood-stains left, but I can say that the Fox hurt his foot while chasing the elephant."

Moral:

When the Government gets the cinch on those Chicago fellows!

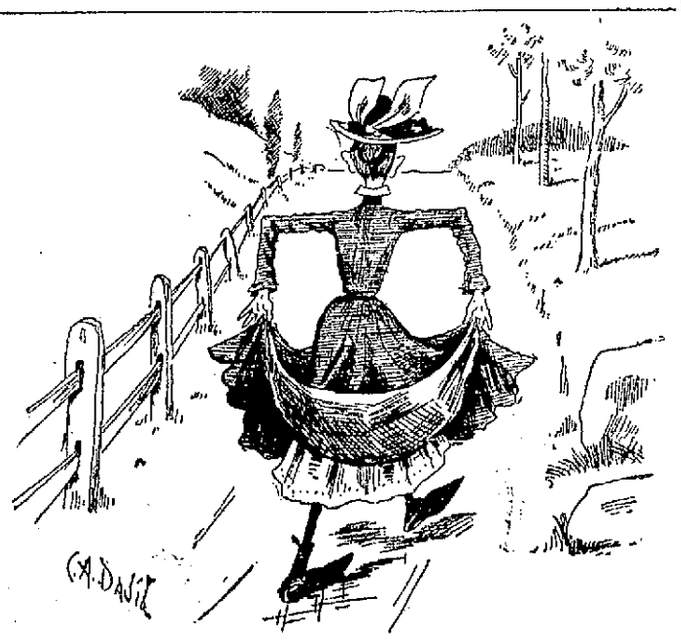

"A HOLD-UP ON THE ROAD."

## The Right Party.

AT a town on Long Island a sheriff got aboard with a handcuffed prisoner, and of course the twenty of us in the smoker were curious to learn all about it. The man was well dressed and looked respectable, but the sheriff seemed to think it a very serious case. When finally asked what the crime was he replied:

"Ah, gents, he is a hard one."

"Confidence man?"

"Humph!"

"Thief?"

"Humph!"

"Can't be a robber?"

"Oh, can't he? Well, that's just what he is. That is, I am quite sure I have got the right man. Yes, he robbed a store, and I have been three weeks getting hold of him."

"And you have got evidence to convict him?"

"Well, it isn't as strong as I wish it was, but I have every reason to think the jury will convict."

"On his past record?"

"No, on his present. You see, he runs a moving picture show!"

JOE KERR.

NOTHING SERIOUS.

"I see your wife had to be carried to her carriage yesterday?"

"Yes, she had to be carried."

"What does the doctor say?"

"We have no doctor. The dressmaker says she made the gown a trifle too tight."

HE KNEW.

"Ten years ago I led my wife to the altar."

"And then your leadership ceased."

HOT ANTICIPATIONS.

"That stage novice has ordered an asbestos costume."

"She must expect the critics to roast her."

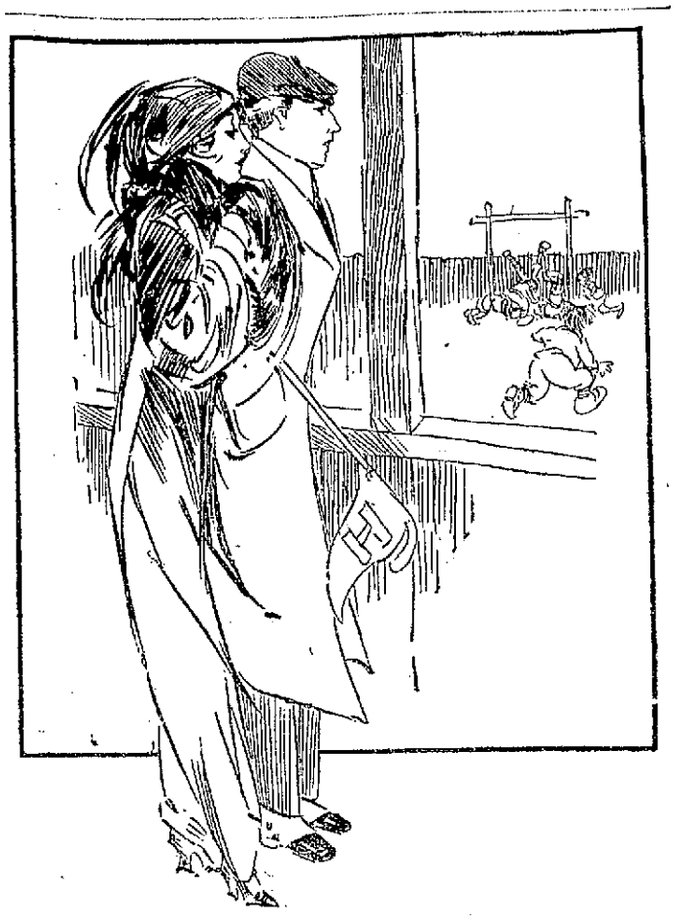

AT THE FOOTBALL GAME.

When a player kicks the ball over that pole does it mean he is out?

That depends upon how hard his opponent hit him just before he made the goal.

## She'd Tried It.

IT was mid-October, and the sight of a man on the street with straw hat and fish-pole led a pedestrian to muster up his courage and inquire:

"Sir, may I conclude from your outfit that you have been away on a late vacation?"

"Yes, a sort of vacation," was replied.

"And the weather drove you home at last?"

"Oh, no. You see I went up to the Adirondacks in July, and secured board with a widow for a month. At the end of that time I came home. Two weeks ago, after thinking things over, I went back."

"Same place?"

"Yes."

"Same widow?"

"Yes."

"Same object?"

"Well, no. This time I went to propose marriage to the widow."

"Ha! And she said yes?"

"She said no."

"But—but—."

"She said no because, as a woman who had been married once, she knew that there was more money in it for her in charging a man twelve dollars a week for board than in marrying him and getting fifty cents."

MOVE ON.

I had something very important to say to you and I've quite forgotten what it was.

Well, never mind. I couldn't consider it anyway as I'm already engaged.

A HARD KICK.

Poor fellow! Did you lose your limbs in a battle?

Yes'm; I kicked 'em off in a football game.

# HE COMMITTED SUICIDE

## Man Shot Himself in Room in the Merrimac Hotel

Nicholas P. Stathopoulos committed suicide last night by firing a bullet into his head at the Merrimac hotel. He is not known in this city, but he has relatives in Lawrence and in Greece.

Stathopoulos called at the hotel at 4 o'clock yesterday afternoon and hired a room. Nothing more was seen of him until he was found dead at 10 o'clock last night. The gruesome discovery was made by a clerk at the hotel, Omer Auger, who was passing by the room and saw that the light in the room was burning. He rapped on the door and called to the man to turn out his light, but there was no response to his cry, so he pushed the door open and found the man lying on the bed with blood streaming from his mouth. The employe ran down stairs and notified the police. Dr. J. V. Meigs, medical examiner, was called and he made a thorough examination of the body, and pronounced death as "self inflicted."

On a chair beside the bed were found three letters, one addressed to Christian Stathopoulos, in Greece, another to Peter Gourman, 228 Hampshire street, Lawrence, which read as follows:

My Dear Uncle:

I commit suicide today because I was insulted not to have money enough to support myself. You will receive 12 photographs, give three to my friends and send the rest home, etc.

The third letter was unsealed and read thus:

"To the Hotel Proprietors, Police and the Greek Community:

"Being injured while working on a railroad in Oxford, Iowa, and being unable to work and support myself, I have come to this city to be photographed and to commit suicide. Please do with me what you will.

"N. P. Stathopoulos."

In the pockets of the dead man's clothes $6.28 was found, but nothing else of value. The revolver used was a 32 calibre weapon containing an exploded shell. The body was removed to the rooms of Undertakers C. H. Molloy and Sons.

# YOUTHS HELD IN $1100

## They Are Charged With Breaking and Entering

The number of drunken offenders in this city is decreasing every day and Judge Hadley is rejoicing over it. Three of the unfortunates were arraigned in court this morning, and of this number one, a first offender, was fined $2; another, John J. Hawks, a patient at the Tewksbury hospital, had his case placed on file, while the third man, Thomas Hart, although this was his third offense within a year, was given a chance to reform by being placed in the custody of the probation officer with a suspended sentence to the state farm.

**Pleaded Not Guilty**

Samuel Campbell and Thomas Cooney, the two young men who were found guilty of breaking and entering the store of Louis Renier and stealing therefrom miscellaneous articles, were again brought in court this morning on another charge of breaking and entering the store of Isaac H. Pennell in Bridge street, and stealing therefrom $60 and nine packages of cigarets.

The young men entered a plea of not guilty and the case was tried. The first witness called was Mr. Pennell, who stated that last Monday he left his store at 10.40 o'clock in the evening and locked the door. When he left his establishment there was $60 in the cash register behind the counter. The next morning he discovered that the money was gone as well as eight or nine packages of cigarets. The young men, he claimed, must have made their entrance with a key, for the door was locked the next morning.

Patrolman Creamer, who arrested the defendants, testified that after their arrest the boys admitted stealing $28 from Pennell's store and that later they divided the money. Lieut. Maher also testified to questioning the boys and he said they admitted taking $28, and that they entered the store by means of a key which they later threw into a canal.

Campbell and Cooney told the court they had stolen $28, but they denied taking cigarets. The court found probable cause and ordered them to the superior court, their bail being fixed at $1100.


## Coughs and Colds

Even of long standing, quickly yield to Toiletine. A few spoonfuls bring relief and when followed up the treatment soon effects a complete recovery.

TOILETINE Reg. U.S. Pat. Off. Soothes and Heals

Money cheerfully refunded if Toiletine does not satisfy you. All druggists 25 cents. Sample bottle for three 2c stamps.

**The Toiletine Company**

13 Hope St. Greenfield, Mass.


### CLERGYMEN VISITING HERE

Monsignor Denoncourt of Montreal, Que., in company with Rev. Joseph Grenier, pastor of St. Tite, Que., is visiting in this city for a few days as the guest of Rev. Leon Lamothe, O. M. I., pastor of Notre Dame de Lourdes parish. The distinguished visitor will also be the guest of former classmates, Rev. J. N. Jacques, pastor of St. Louis' parish, and Dr. J. Elzear Lamoureux.

### EDGAR W. MIX

COMPLAINED THAT HE COULD NOT SLEEP

FARMINGTON, Conn., Nov. 16.—While on a visit three weeks ago at the home of his mother, Mrs. Esther Mix, who lives here, Edgar W. Mix, who is thought to have committed suicide by jumping from an English channel steamer last Sunday night, complained, it was stated at the Mix home today, of feeling very tired and of not sleeping well. No reason for suicide was known, it was said.


**E. G. SOPHOS**

IMPORTER AND WHOLESALE DEALER IN

**Oriental, Greek and Italian Produce**

Specialties in Oil, Olives and Cheese.
TELEPHONE 1843
Cor. Adams & Salem Sts., Lowell, Mass
We guarantee our Olive Oil strictly pure. Give us a call.


### THE SUN'S DAILY PICTURE PUZZLE

LIKES THE BOYS.
There was a young girl from Kildore
Had sweethearts (they say) by the score
When on one she smiled
The others got riled.
But still she is looking for more.

Find two more.

ANSWER TO YESTERDAY'S PUZZLE.
Right side down at back.

## A LITTLE NONSENSE

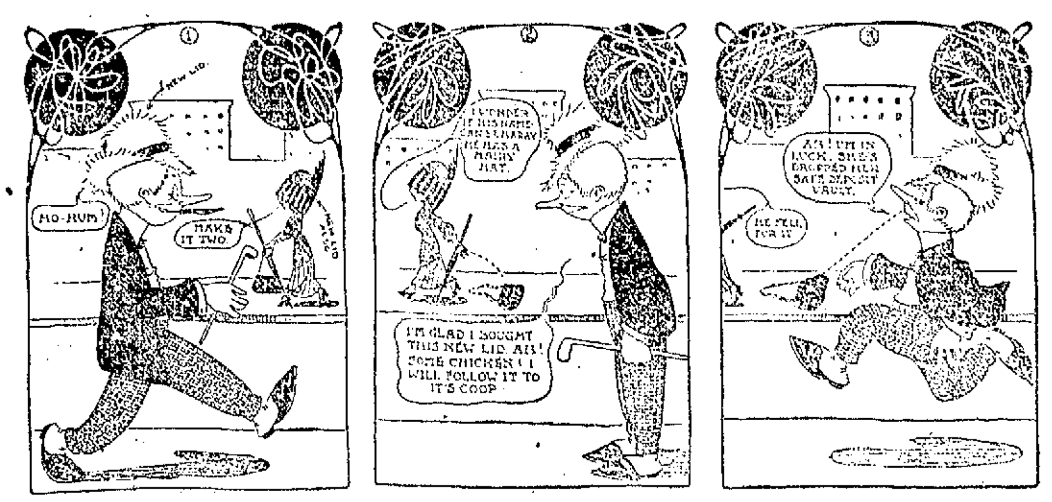


'Twas in a millinery store
A week ago—or maybe more—
She bought herself a brand new "lid";
She's very glad now that she did.

She walked along the thoroughfare,
And every man thought her a "bear."
As she was making such a hit
She thought she'd flirt a little bit.

She dropped that handy little bag
That holds her coin and powder rag
And the feller with the hairy hat
Immediately fell for that.

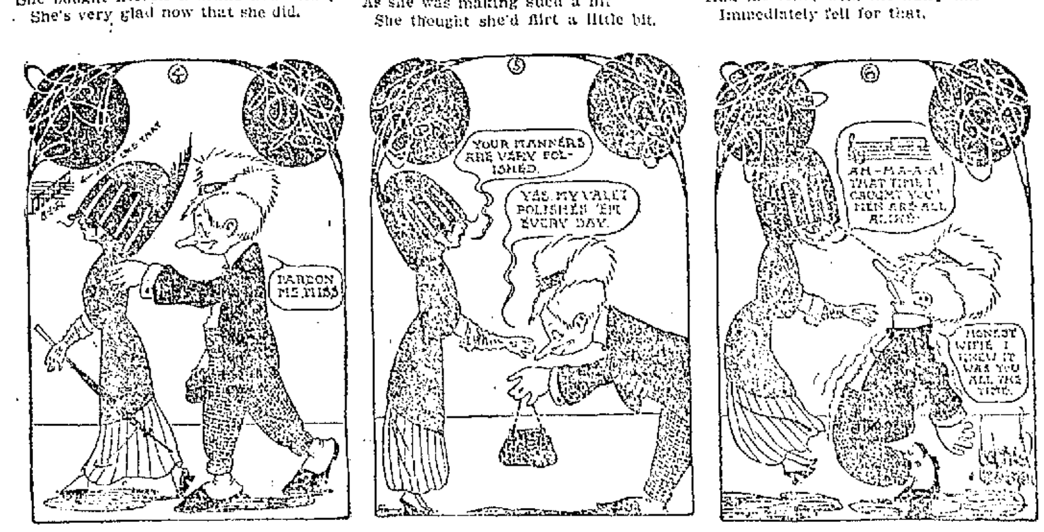


And soon he tapped her on the arm
(There surely wasn't any harm),
And said, "My dear, you've dropped your bag
An' paint and rouge and powder rag."

She thanked him with her sweetest smile,
And in the most agreeable style
He bowed. He surely was polite.
His manners certainly were right.

But when she saw 'twas hubby, she
Was scared as any wife could be,
But she won the day, as women do,
If you are married, you know, too.

### LOST AND FOUND

AN OPEN FACE GOLD WATCH lost Sunday morning, Nov. 12, on Mt. Pleasant golf links. Finder please return to New York Cloak & Suit Co., 12-18 John st. and receive reward.

GOLD CHAIN AND LOCKET LOST Sunday, between Chester st. and St. John's church. Finder return to New York Cloak & Suit Co., and receive reward.

BLACK LYNX MUFF LOST FROM auto between 131 Moore st., Lowell, and Cold Springs Brewery, Lawrence. Reward at 12 Victoria st., Lowell.

### REAL ESTATE FOR SALE

$1000 NEW COTTAGE, 5 ROOMS, all modern improvements; must be sold at once. Box 389, city.

SAVE YOUR OWN RENT BY BUYING one of the many bargains in two tenements and cottages on my large list covering all sections city and suburbs. Some very easy payments. All kinds of insurance, lowest rates. M. J. Sharkey, 22 Central st., room 25. Open Saturday and Monday evenings.

NEAR ST. PETER'S—VERY PLEASANT 7-room cottage with bath; respectable neighborhood, good yard; very small amount down. M. J. Sharkey, 22 Central st., Room 25.

City Clerk's Office, Nov. 15, 1911.

**Notice to Candidates for Mayor, Aldermen and Members of School Committee**

Owing to the very large number of nomination papers issued and the work connected with the certifying of signatures on the various petitions, it is all important for each candidate to have a sufficient number of signatures over and above the stated 25, to insure the validity of the petition. For example: If a candidate files a petition with 30 signatures and only 20 of these can be legally certified to, the petition becomes worthless and after Saturday, Nov. 18, there will be no opportunity to rectify any such errors.
STEPHEN FLYNN, City Clerk.

### OFFICE OF SUPPLY DEPARTMENT

Sealed proposals will be received at the office of the Supply Department, until 10 a. m., Wednesday, November 22, 1911, for furnishing the following goods:

Req. 52159. Street Department

1 carload No. 1 White Clipped Oats, free from barley and dust; 36 to 38 pounds to bushel.

Each bid to be in sealed envelope, plainly marked on outside kind of material upon which bid is submitted.

EDWARD H. FOYE,
Chief of the Supply Dept.

Lowell, Mass., Nov. 15, 1911.

STORAGE FOR FURNITURE

Separate rooms $1 per month for regular $2 two-horse load. The dryest and cleanest place for storage in Lowell. Telephone connection. O. F. Prentiss, 356 Bridge st.


**Frank B. Murphy**
**INSURANCE and REAL ESTATE**
58 CENTRAL STREET, ROOM 34

**Rummage Sale**

Thursday and Friday, Nov. 16th and 17th, by the ladies of the Lawrence Street Methodist church.

**317 Market Street**


### WANTED

HORSE WANTED—A GOOD SOUND horse for city delivery. Must be broken to electrics and automobiles and warranted to stand without hitching. Address A. C., Sun Office.

### SPECIAL NOTICES

ALL KINDS OF SHOE REPAIRING done at the Champion Boot & Shoe Hospital, by modern machinery. 343 Middlesex st.

SAFETY RAZOR BLADES RE-sharpened cut better than new. 25c each, at Carter & Sherburne's drug store.

NEURALGIA CURED FREE WITH a sample of Painudine, Clark's Neuralgia Remedy. Send a 2c stamp to the John W. M. Clark Co., Athol, Mass.

HENTS NO. 1 KILLS LICE ON children. Excellent for brownitall moth itching, ivy poison, hives, mange, salt rheum, falling hair. 25 cents at Falls & Burkinshaw's.

LIMBURG CO., CHIMNEY EXPERTS —Chimneys swept and repaired. Residence 1128 Bridge st. Tel. 845.

THE SUN IN BOSTON—THE SUN IS on sale every day at both news stands of the Union station in Boston. Don't forget this when taking your train for Lowell.

SAFETY RAZOR BLADES OF ALL kinds sharpened; Gillette's a specialty; 2½c each. Harry Gonzales, The Cutler, 128 Gorham st. Tel. 952-2.

### MISCELLANEOUS

BADGES MADE TO ORDER; razors honed and concaved; clippers sharpened at Harry Gonzales, 128 Gorham st. Tel. 952-2.

DRINK GLORIA FOR HEALTH. Sold everywhere.

**FREE TO THE SICK**

It matters not the name of the disease you are suffering with, how many Physicians you have taken treatment with, do not be discouraged. DR. TEMPLE'S TREATMENT WILL CURE YOU.

All Blood, Nerve and Rectal Diseases. Acute and Chronic Blood Diseases of Men and Women. Hydrocele, Varicocele, Stricture, Prostatitis, Piles, Fistula, Fissures, Ulcers and all Rectal Diseases Without the Use of the Knife. Diseases of the Stomach, Liver, Kidneys, Bladder, Bowels, Rectum. Diseases of the Eye, Ear, Nose, Throat.

Terms are always made to suit the convenience of anyone applying for treatment, and very reasonable charges. Do not treat elsewhere until you have investigated methods and terms. Office, 97 Central street, Mansur Block, Wednesdays, 2 to 4; 7 to 8. Sundays, 10 to 12. Other days by appointment only.

Consultation, Examination, Advice FREE.

**J. H. ROGERS, Optician**

EYES EXAMINED

7 Merrimack st., over Transfer station. Glasses made and repaired. All work guaranteed. Lowest prices.

ROOMS PAPERED FOR .... **$2.00**

We furnish the wall paper and border to match and send first class paper hanger to hang the same for $2 per room. Free samples of wall paper on request. Painting in all its branches and whitewashing.

**BAKER** THE NEW RACKET

303 Middlesex st. 610 Merrimack St. Telephone 1972-4

APPLES! APPLES!

Baldwins, $2.50 the barrel. Free from worm holes and fully ripe. Deliveries in Lowell, Mondays, Wednesdays and Fridays. Send postal to L. Marcotte, Chelmsford, Mass., Box 52A. On postal kindly designate if you live in Pawtucketville, Belvidere, Centralville, or the Highlands.


### LEGAL NOTICES

COMMONWEALTH OF MASSACHUSETTS, Middlesex, ss. Probate Court.

To the heirs-at-law, next of kin, creditors, and all other persons interested in the estate of Patrick Cox, late of Lowell, in said County, deceased, intestate.

Whereas a petition has been presented to said Court to grant a letter of administration on the estate of said deceased to Frank J. Cox, of Lowell, in said County, or to some other suitable person.

You are hereby cited to appear at a Probate Court to be held at Cambridge, in said County of Middlesex, on the twenty-eighth day of November, A. D. 1911, at nine o'clock in the forenoon, to show cause, if any you have, why the same should not be granted.

And the petitioner is hereby directed to give public notice thereof, by publishing this citation once in each week, for three successive weeks, in The Lowell Sun, a newspaper published in Lowell, the last publication to be one day at least before said Court, and by mailing post-paid a copy of this citation to the next of kin of said deceased seven days at least before said Court.

Witness, Charles J. McIntire, Esquire, First Judge of said Court, this fourteenth day of November, in the year one thousand nine hundred and eleven.

W. E. ROGERS, Register.

### HELP WANTED

TABLE GIRL WANTED AT ONCE at Weston House, 63 Brookings st., first street above Merrimack Sq. theatre.

RELIABLE MAN WANTED, WITH small family, to look after small tenement property and collect rents. Will give free rent in exchange for services. References required. Address M. W., Sun Office.

TOOLER WANTED FOR VELVET cutting; also experienced velvet cutters. Good wages and pleasant working conditions. Apply N. Y. M., Sun Office.

YOUNG MAN WANTED TO TEND furnace and do other light work for room and board, at 211 Appleton st.

ENGINEERS, FIREMEN, INstructed for licenses at the only real steam engineering school in the Merrimack valley. Our successful pupils our best advertisement. Steam Engineering School, 29 Prescott st.

FRENCH GIRL WANTED FOR house work. Steady position. Address Peter Angelns, 21 Merrimack st., Newburyport, Mass.

TABLE AND KITCHEN GIRL wanted at 50 East Merrimack st.

YOUNG LADY CANVASSER WANTed. Good position for smart appearing young woman. Permanent. Apply 65 Merrimack st., room 1.

MARRIED MAN WANTED TO drive and care for horses. Inquire 16 Market st.

EXPERIENCED OUTSIDE CUTTERS wanted; steady work. Apply Robinson & Farrell Shoe Co., Rockingham street.

TWO EXPERIENCED LINING MAKers on button boots wanted. Plenty of work and good prices. Apply to Dodge Bros., Newburyport, Mass.

AN ELDERLY WOMAN WANTED to care for two children during the day. Address 16 Agawam st.

DRIVER WANTED AT REYNOLDS' blacksmith shop, 42 Cushing street. Steady job to the right man.

ALDIS HALL'S BARBER SCHOOLS, 814 Washington st., Boston. Wages while learning. Instruction; tools; board; room; railroad ticket free by co-operative plan. Get particulars immediately.

RAILWAY MAIL CLERKS WANTED —Customs employes. Average $90 month. Lowell examinations announced Jan. 15th. Sample questions free. Write immediately. Franklin Institute, Dept. 158 K., Rochester, N. Y.

WANTED FOR U. S. ARMY—ABLE-bodied unmarried men, between ages of 18 and 35; citizens of United States, of good character and temperate habits, who can speak, read and write the English language. For information apply to Recruiting Officer, 159 Middlesex st., Lowell, Mass.


**JackSpoolers WANTED**

Apply Silesia Worsted Mills, Inc., North Chelmsford, Mass.

**W. A. LEW**

Steam dyeing and cleaning of ladies and gents' wearing apparel. 30 years' experience at this work. 49 John st.


### TO LET

12-ROOM HOUSE AT 403 MOODY st., in good repair, suitable for lodging or boarding house, to let. Inquire at 388 Bridge st.

AN ADDITION OF 8 NEWLY FURnished rooms to let at Weston House, 63 Brookings st., first street above Merrimack Sq. theatre.

8-ROOM TENEMENT TO LET AT 159 Church st. Good location for roomers. Apply Henry Miller & Son, 309 Wyman's Exchange.

TENEMENT OF 10 ROOMS TO LET on Ford st., near Cabot st., good location for lodging house. Apply Henry Miller & Son, 309 Wyman's Exchange.

HALF HOUSE OF 7 ROOMS AT 546 Central st., to let. Rent $12. Apply Henry Miller & Son, 309 Wyman's Exchange.

UPSTAIRS TENEMENT OF 7 ROOMS to let on West Third st., near Bridge st. Apply Henry Miller & Son, 309 Wyman's Exchange.

COTTAGES ON ROGERS STREET AT 546 and 550, to let; 6 rooms, bath, hot and cold water. Tel. 1469-2. A. E. Downing.

ONE 5-ROOM AND ONE 4-ROOM tenement to let on North st. Apply at 33 North st.

SUNNY, SEPARATE DOWN STAIRS tenement to let; six rooms, $2.30 per week. Inquire Gregoire's Stable, West Fourth st.

TWO FURNISHED ROOMS WANTed, near Highlands, for light housekeeping; must have steam or furnace heat and bath; also price reasonable. Address stating full particulars to Box 174, Lowell.

7-ROOM TENEMENT TO LET; bath room, wash room and pantry, steam heat, vulcan hot water heater and all modern conveniences. No. 290 Westford st.

LARGE SUNNY FRONT ROOM TO let, in Highlands, in private family, near car line; steam heat, gas and bath. Call at 527 School st.

FLAT OF SIX ROOMS AND BATH to let; 39 Mt. Washington st.; extra pleasant and sunny, open plumbing, fine quiet neighborhood. Rental $16. Apply 39 Mt. Washington st.

NICE 10-ROOM LODGING HOUSE to let, hot water, bath, cor. Fayette and East Merrimack sts. Rent $18 per month. Also 5-room tenement at 171 East Merrimack st., rent $8 per month. Apply 25 Adams st. Tel. 1595-1.

NICE 4 AND 5-ROOM TENEMENTS to let at 21 Coolidge st. Rent $1.50 and $1.75 per week. Apply 26 Coolidge st.

NICE 4-ROOM TENEMENT TO LET at 215 Aiken st., rent $1.75 per week. Also one 3-room tenement at 77 Cheever st., $1.25 per week. Apply at 219 Aiken st.

FURNISHED FRONT ROOM TO LET in Highlands, on car line; steam heat; all modern conveniences. Address C. B., Sun Office.

TENEMENT OF 7 ROOMS TO LET, on Lombard st.; furnace heat. G. D. Kimball, 97 Central st.

FLAT OF 8 ROOMS TO LET ON Nichols st; bath, steam heat. G. D. Kimball, 97 Central st.

SUNNY, PLEASANT TENEMENT OF 5 rooms, shed, pantry, to let. 414 School st., near Middlesex st. Rent $10.

STORE TO LET WITH 3-ROOM tenement at 353 Lawrence st., $2 per week, also tenement of 6 rooms, $2 per week. Inquire 321 Lawrence st.

TWO TENEMENTS TO LET AT 70 and 72 Walker st. Apply 66 Walker st.

COTTAGE OF 6 ROOMS TO LET, with bath and furnace heat, at 99 Read st. Rent $15 the month. Inquire 51 Fifth st.

6-ROOM FLAT TO LET, ON SIXTH st., near Bridge st., in first class repair; bath and pantry, hot and cold water, set tubs, set bowl; rent $15 per month. G. L. Hubbard, Wyman's Exchange.

FIRST CLASS BOARD AND ROOMS to let; steam heat; most desirable residential district of the city. One minute's walk from Westford st. car line. Inquire Mrs. Nettie Saunders, 68 Gates st. Tel. 2685.

TENEMENT OF FOUR ROOMS, with gas conections for range, to let at 164 Crosby st. Apply 164 Crosby st., or to Undertaker John A. Finnegan, 179 East Merrimack st.

NEATLY FURNISHED ROOMS TO let; steam heat and gas $1 per week and up. Mrs. McMillan, Gallagher House, Williams st.

HALF A HOUSE TO LET, WITH 7 rooms, front and back yard. Terms very reasonable. Inquire at 500 E. Merrimack st.

JOE FLYNN HAS A NEW HOUSE at 129 Cushing st., to let, four new 5-room flats. One 7-room house at 43 Prospect st. One 4-room flat at 12 Maple st. One 6-room flat at 50 Elm st. Two 4-room flats at 58 Elm st. One 5-room flat at 81 Chapel st.

NEWLY FURNISHED ROOMS TO let; gas and bath; $1 per week up, 106 Church st.

FLAT OF 5 ROOMS TO LET; ALL modern improvements. Inquire John Nolan, 841 Central st.

6-ROOM TENEMENT AT 8 CLARK court, to let. Inquire at 253 Concord st.

FOUR-ROOM TENEMENTS TO LET; 16 to 18 Seventh st. Inquire on premises, or telephone 1433-1.

7-ROOM COTTAGE TO LET; BATH, open plumbing, gas, city water, stable and large lot of land. Apply to M. Corbett, 32 Highland st.

FURNISHED ROOMS WITH STEAM heat and baths, to let, at $1.25 per week and upwards. Apply at the Columbia, 179 Middlesex st.

SUNNY 5-ROOM TENEMENT TO let, newly papered and painted; convenient location, $10 a month. Apply E. G. Russell, 407 Middlesex st., near depot.

5-ROOM UPSTAIRS FLAT TO LET at 177 Stackpole st., near Alder st. Bath, pantry, set tubs, hot water, gas and electric fixtures. Rent $15 a month. Apply to George Fairburn, 384 High st. Telephone 3563.

9-ROOM FLAT TO LET—FINELY located, near Wilder street and Normal school; price $25. Inquire 33 Columbus av., or telephone 2375.

8-ROOM FLAT TO LET—STEAM heat, hot and cold water, set tubs, cemented cellar; large veranda on Walker street off Broadway. Inquire 37 Hildreth Bldg., or Tel. 1888.

ROOMS TO LET IN THE HARRINGton bldg., 52 Central st. Hard wood floors, steam heat, combination electric and gas lights. Inquire at The Sun Office.


430 School st., near Middlesex st. 16 Woodbury st., near corner School and Middlesex sts.

**Clean, Light Tenements**

13 Woodbury st., 915 Middlesex st. These tenements from $2.30 to $2.75 per week, and all close by Franklin school and French church. Apply Martin Robbins & Son, 90 Prescott st.

**OFFICES FOR RENT**

Splendid modern offices in the NEW HARRINGTON BUILDING, 52 Central street. Hardwood floors, steam heat, combination electric and gas lights. Inquire at THE SUN OFFICE.


### FOR SALE

COUNTER 18 FEET LONG WITH 10 drawers for sale. Tailor's cutting board, with 4 drawers a bargain. Apply Vincent Coulam, 415 Middlesex st.

YOUNG ROLLER CANARIES FOR sale, at 17 Washington st.

FINE SET OF DRAWING INSTRUments for sale; in first class condition, almost new; cost $12. Also 1 T square, 1 scale rule, 1 curve, 1 protractor, 2 triangles and 1 doz. sheets of drawing paper. All for $8. Call evenings, D. Ritchie, 135 Summer st.

FIRST CLASS PIANO SLIGHTLY marked in coming, to be sold at a tremendous discount. It is a chance of a lifetime. 101 Westford st.

FRUIT AND CONFECTIONERY store for sale, cigars, cigarets, tobacco and first class soda fountain, etc. Call at 241 Middlesex st.

MAXWELL RUNABOUT, FOR SALE; fully equipped, in good condition. Apply 92 Stevens st.

HORSES FOR SALE, FROM 800 TO 1100 pounds. A. B. Humphrey, 557 Gorham st. Tel. 513-1.


**FOR SALE**

Boarding and lodging house, near business center. 100 boarders. A bargain for any hustler, with easy terms to right party. Delay and you lose it.

**W. E. DODGE**

22 Central Street


### MONEY TO LOAN

MONEY FOR SALARIED PEOPLE—Women keeping house and others, advanced them without security, easy payments, cheapest rates, don't worry or annoy friends about money, keep your credit good by paying as you agree. I will furnish you money to do it. D. H. Tolman, Room 403, 45 Merrimack st.


**MONEY** FOR HOUSEKEEPERS
**MONEY** FOR WORKINGMEN
**MONEY** FOR EVERYBODY

Be independent, come to us and we will arrange to obtain a loan for you that will both please and pay you the best.

**HOUSEHOLD GUARANTEE CO.**

Wyman's Exchange, corner Merrimack and Central Sts. Rooms 503 and 505.

NOTES FOR

**LOANS**

OF

**$10 and Upwards**

ENDORSED

Ask us what you want to know. Convince us of your ability and honest intention to live up to your agreement, and we will satisfy you that you will be given a square deal under all conditions.

That's all there is to it. Just plain, everyday honesty from you and to you. Satisfaction on both sides and a pleasant and perfectly understood agreement.

Call, 'Phone or Write Us.

**American Credit Co**

45 MERRIMACK STREET

**THIS MEANS YOU**

Every working man and woman. Loans made while you wait.

NO DELAY. NO CHARGE FOR APPLICATION

$5 will cost .......... 50c
$10 will cost .......... 75c
$15 will cost .......... $1.00
$20 will cost .......... $1.25

Larger sums in like proportion.

The size of your salary or wages bars no honest, working person from getting money on credit here. We loan to all.

Look for our electric sign

**Lowell Loan Co.**

22 CENTRAL STREET

Fourth Floor Take Elevator
Open 8 a. m. to 6 p. m. Monday and Saturday, 9 p. m.

**Stove Repairs**

We carry in stock and furnish linings, grates, covers, centers, water fronts, etc., for all kinds of stoves and ranges. Work done at lowest prices. Bring size and name of stove, or telephone 1977-1.

**Quinn Furniture Co.**

160 Middlesex Street

**Taylor Roofing Co.**

Warrant all their work. Call them. Residence 140 Humphrey street. Tel. 769-1.

### TRAINS TO AND FROM BOSTON

**SOUTHERN DIV.**

| To Boston. Lve. | Arr. | From Boston. Lve. | Arr. |
|---|---|---|---|
| 5.43 | 6.50 | 6.14 | 7.12 |
| a6.25 | 7.41 | 7.24 | 8.27 |
| 6.43 | 7.30 | 7.58 | 8.47 |
| b6.40 | 7.53 | b8.21 | 9.27 |
| 7.03 | 8.00 | 9.00 | 9.37 |
| 7.21 | 8.05 | 10.00 | 10.36 |
| a7.31 | 8.47 | 11.30 | 12.07 |
| 7.58 | 8.35 | 12.30 | 1.07 |
| 8.59 | 9.38 | 1.00 | 1.37 |
| b9.13 | 10.25 | 2.00 | 2.34 |
| 9.45 | 10.28 | 3.00 | 3.39 |
| 10.02 | 11.12 | b3.31 | 5.02 |
| 10.49 | 11.30 | 4.00 | 4.36 |
| 12.13 | 1.00 | a4.14 | 5.32 |
| 1.47 | 2.25 | 5.00 | 5.37 |
| 2.34 | 3.27 | b5.21 | 6.26 |
| 3.57 | 4.40 | 5.27 | 6.18 |
| 4.32 | 5.27 | b5.51 | 7.06 |
| 5.28 | 6.20 | a6.14 | 7.32 |
| b6.11 | 7.14 | 7.30 | 8.08 |
| 6.17 | 7.00 | 8.30 | 9.08 |
| 7.21 | 8.00 | 10.30 | 11.38 |
| 9.46 | 10.30 | 11.17 | 12.13 |

**WESTERN DIV.**

| To Boston. Lve. | Arr. | From Boston. Lve. | Arr. |
|---|---|---|---|
| 6.46 | 7.55 | z6.55 | 8.10 |
| 8.08 | 9.10 | 9.24 | 10.34 |
| 10.10 | 11.19 | 10.55 | 11.54 |
| 10.55 | 12.00 | 11.50 | 12.54 |
| 12.02 | 1.10 | 2.14 | 3.20 |
| z1.30 | 2.36 | 3.35 | 4.45 |
| 5.17 | 6.25 | 5.14 | 6.30 |
| 7.00 | 8.00 | 6.03 | 7.04 |
| 10.08 | 11.12 | 6.35 | 7.48 |
| | | 9.50 | 10.58 |

**SUNDAY TRAINS**

**SOUTHERN DIVISION**

| | | | |
|---|---|---|---|
| 6.48 | 7.30 | 9.00 | 10.00 |
| 7.21 | 8.05 | 10.00 | 10.36 |
| 7.55 | 8.30 | 11.30 | 12.07 |
| 8.48 | 9.49 | 1.00 | 1.52 |
| 9.20 | 10.12 | 5.00 | 6.02 |
| 10.23 | 11.24 | 7.30 | 8.06 |
| 2.08 | 2.46 | 8.30 | 9.08 |
| 5.10 | 6.00 | 9.00 | 10.02 |
| 6.25 | 7.05 | 10.14 | 10.52 |
| 7.21 | 8.00 | 10.29 | 11.35 |
| 9.46 | 10.30 | | |

**SUNDAY TRAINS**

**WESTERN DIVISION**

| | | | |
|---|---|---|---|
| 8.20 | 9.20 | 8.00 | 9.08 |
| 12.10 | 1.15 | 12.00 | 1.00 |
| 3.50 | 5.00 | 2.14 | 3.23 |
| 5.45 | 7.00 | 3.30 | 4.41 |
| 8.50 | 10.02 | 5.20 | 6.38 |
| | | 8.40 | 9.42 |

**Refernecest**

x Runs to Lowell Saturdays only.
a Via Lawrence Junction.
b Via Bedford.
s Via Salem Jct.
z Via Wilmington Junction.

## LOCAL NEWS

**Political printing at Tobin's.**

**Try Lawler's for Printing, 25 Prescott.**

**Misses Rogers, milliners, 29 Cedar st.**

**J. F. Donohoe, Donovan bldg., real estate and insurance. Telephone.**

The body of Joseph Babbin, who was killed in an accident in Chambers street, was removed last evening from the warerooms of Peter H. Savage, in Worthen street, to the home of the deceased, 15 George street.

A daughter was born to Mr. and Mrs. Ovide Ledoux of 824 Moody street. The child was christened last night by Rev. Fr. Ouellette, O. M. I., and was given the names of Suzanne Annette Pauline, the sponsors being Mr. Stephen Rochette and Miss Anna Belanger.

**ERROR IN ELECTION RETURNS**

PROVIDENCE, R. I., Nov. 16.—Mistakes found in the election returns by the official count of the board of canvassers have reduced Mayor Henry Fletcher's plurality from 268 to 113. The first days of the count showed increases for the mayor but in the last few days Alderman Joseph H. Gaynor, his democratic opponent, has been gaining steadily and today a mistake was found which gave him 87 votes.


# Do You Sleep Well?

Many business men complain of not feeling rested after a night's sleep. They awaken several times during the night, to doze off, after a time, fretful and disturbed. One step more and they find themselves sufferers from insomnia—unable to sleep much if at all. Nothing is more distressing or antagonistic to health and happiness. Heretofore the remedies that have been offered have proved of little avail. Worse still, their labels show them to contain coal-tar products and opiates—dangerous, habit-forming drugs.

**JAROMA**
VEGETABLE TABLETS

should be in every household, not only because they safeguard healthy sleep but because they quickly relieve irritability, nervous headaches and nervous strain induced by business and family cares.

Jaroma tablets are recommended by physicians and indorsed by leading Medical Journals. (See "American Medicine" May, 1911, issue. "The Medical Council," June, 1911, issue. "The International Journal of Surgery," May, 1911, issue. "The American Journal of Clinical Medicine," June, 1911, issue.)

**At Your Druggist, 50c a box**
Write for Interesting Booklet
**JAROMA CO., 80 Fulton St., New York**

# MRS. LILLIAN O'BRIEN SCANNELL

Teacher of

**Physical Culture, Voice Technique and Elocution**

Announces the opening of the season 1911-12.

**STUDIO 69 BURTT STREET**

**NOTICE!**
**Knights of Pythias**
An interesting meeting at LOWELL LODGE TONIGHT
**Don't Miss It**

We Have a Nice Line of
**Dining Room Domes**
FROM $15 TO $40
**WELCH BROS.** MIDDLE STREET

Telephone Your Thanksgiving Order For Fresh Killed
**Ducks, Roosting Chickens, Fowl and Broilers**
Get your order in early. Fresh killed at regular market prices.
**DANIEL LIGHT**
TELEPHONE 3148-2

**Biron's Studio**
Room 12, Keith Bldg., Bridge St.
**EMERILE BIRON**
Teacher of Piano and Harmony
**EDWIN BIRON** (Ysaye Method)
Teacher of Violin


# THE PALMER CASE

Continued

**Yesterday Afternoon's Session**

George H. Sweetnam of Bedford, foreman of the Middlesex county grand jury, from which came the disputed indictment of Jackson Palmer, upon which the young Lowell lawyer was convicted of perjury, was under cross-examination by Sherman L. Whipple at adjournment of the hearing by Judge McLaughlin yesterday afternoon. The examination was resumed this morning.

The testimony of Mr. Sweetnam had occupied the afternoon, and his cross-examination by Mr. Whipple was very sharp. Mr. Sweetnam was the first witness called by Dist. Atty. Biggins in opposition to the petition of Palmer's counsel to have the court proceedings quashed upon allegation that the indictment was illegal.

Mr. Whipple cross-examined witness at length, beginning thus:

Q. Have you a cold. A. I have not.

Q. I noticed that you coughed from time to time. Is that a habit? A. It may be.

Q. Don't you know whether it is or not? A. No; I have never stopped to make an investigation. I don't have time to take account of such trifles.

Q. But you are sure you have no cold? A. I think not.

Q. Did you notice that you had a cough from time to time. A. No, sir; I did not.

The court. I think that is immaterial.

Mr. Whipple—I beg Your Honor's indulgence. I think perhaps we may make it material.

Q. Have you now stated all you remember that was said at any session of the grand jury with regard to Jackson Palmer? A. In substance, yes—practically all I can recall.

Q. You have given it some thought before attempting to testify. A. I certainly have.

Q. I am asking because I want to be sure that you have had full opportunity to search your memory and can remember nothing more? A. I have given it sufficient thought. I think—all the thought that should be given.

Q. All that you care to? A. Not all I care to, I want to remember everything possible about this thing. I don't want to make a single misstatement. I think too much of my honor.

Q. Well, thinking as you do of your honor and having thought of it carefully, you have now stated every word that you remember and every person who spoke? A. As I remember it.

Q. When did you first learn that this matter was to be called in question? A. The first I knew of it was a week ago Monday, when we came in for our regular session of the grand jury.

**First Knowledge of Protest**

Witness said he first heard of it from Juror Getchell, but he had not said anything of their having been to see the Chief Justice. "He spoke to me in a sort of vague, general way that there was some trouble about the indictment of Jackson Palmer," said witness.

Q. Then you heard something after you came in? A. I came into the room and when we came into session, immediately Mr. Drummey took the floor and started the discussion, as I remember it. He said in substance that he and several other jurors were here and that there was no vote passed to indict Jackson Palmer and something about his going to see Chief Justice Aiken.

Q. What did he say? A. I can't say, really. I was too much embarrassed and chagrined, I was astounded.

Q. You say you were chagrined and embarrassed and astounded. Do you remember the language you used? A. I can't; it may have been a little harsh.

Q. Can't you remember what you said? A. No, sir.

Q. Did you use any oaths? A. No, sir; if I do it is unintentional and it is not myself that is speaking.

Q. Who is it that is speaking? A. I don't know.

Q. Possessed of a spirit, were you? A. Probably.

Q. Should you say you spoke, or were you possessed of a spirit when you addressed Mr. Drummey? A. I can't tell that.

Q. You mean to say that you were so amazed, chagrined, embarrassed and thunderstruck that you can't remember what was said to him? A. Not exactly. I would be glad to tell you if I could. I can tell the substance of it.

Q. Were the words emphatic and picturesque? A. They were very emphatic; I don't know as they were picturesque.

Q. You spoke loudly? A. I don't think so.

Q. Did you make any threats? A. No, sir; not that I am aware of.

Q. Can you say that you didn't make threats? A. Not that I know of.

Q. But then you say a spirit is in possession of you when you make threats? A. I don't say I made threats.

Q. When you speak, you say you are not yourself if you swear or use oaths? A. I do not do it unless it is some bad influence that gets possession of me.

Q. You would rather call it bad influence than spirit? A. Yes, I think it would be better.

Q. Was it bad influence that made any threats to Drummey. A. No, I don't know as I made any.

Q. If you did, was that an evil or bad influence that was doing it and not your normal self? A. Probably.

Q. How much did this influence have possession of you? A. Very little.

Q. Can't you remember what that evil influence said that possessed you at the time when you addressed Drummey? A. I don't know unless I denounced him for the way he proceeded in the matter.

**Denunciation of Drummey**

Later Mr. Whipple asked if any one else denounced Mr. Drummey except witness and the reply was "I can't say now because I don't recall definitely what was said."

Q. Did you feel called upon when a juryman member of this panel came into the juryroom stating certain things that he claimed to be facts, and that he had been to the chief justice and had come back in accordance with his instructions to state to the jury what the chief justice said, did you think it any part of your duty as foreman of the jury to denounce him. A. I did not. In the heat of argument I might have denounced him.

Q. Were you angry at his having gone to the chief justice to present a paper and then come back with the chief justice's instructions? A. No, sir; I didn't know the circumstances; he didn't explain it to me.

Q. In other words, you denounced him before he began to tell you? A. I think not; he had the floor a couple of minutes.

After dealing with this incident at much length Mr. Whipple asked:

Q. And you may have cursed him? A. It is very doubtful.

Q. Do you deny that you cursed him. A. I do.

Q. What did you say to him? A. I can't give it verbatim. I said I was very sorry that this matter should be brought to light at this late day. I said: "We have been sitting nearly a year, performing the most arduous duties that I believe any grand jury ever performed in Massachusetts. We have gone at our task with loyalty and untiring energy. We have fathomed nearly every proposition that has been brought before us, and three months after the occurrences here we are ready to close the session of our grand jury with the stamp of approval upon us, and that a small portion—of men of the body of grand jurors—should be so indiscreet as to bring up a matter that had been settled long enough, in order to bring this grand jury into disrepute and make it a byword throughout the county and the state.

**Denies Making Threats**

Q. Anything else you said? A. I can't recall that I said much more than that.

Q. Did you say you would "get him?" A. What do you mean—"get him?" I don't remember saying that.

Q. Will you swear you didn't say it? A. I will not swear it because I can't recall what I did say.

Q. Will you declare positively under oath that you did not? A. I certainly will not. I don't know what I said in the heat of the argument.

Q. You haven't given us any heated argument, merely flowery speech, and you can't remember what else you said in the heated argument? A. I do not.

Witness was closely questioned as to his several talks with the district attorney while doing grand jury duty, in Mr. Higgins' office and elsewhere.

Q. Did you tell him what you had learned as to what had become of the "other fellows?" A. I don't know that I did; I don't believe I did. I may have. I would not swear that I didn't.

Q. Had you told him at all what you had learned from the "other fellows?" A. I may have.

Q. Don't you remember whether you have or not? A. Not definitely. I didn't attach sufficient importance to it.

Q. Who had testified at the time when you heard, as you say, some one say that if anybody made charges against the county officials and you found they were not true, it was your duty to indict them for perjury? A. Some of these people here that are mentioned—Mr. Palmer, Mr. Archibald Howe, George A. Ferris and Mr. Irving of Everett and several others. That may not have been in January. It is my recollection that it was in January we heard of this.

Further on Mr. Whipple said:

Q. Did the district attorney advise you as to the propriety or impropriety of indicting citizens on testimony other than direct testimony of sworn witnesses? A. He may have. I could not swear that he did, or did not.

The court then adjourned until 10 o'clock this morning.

## MRS. MAKE-OVER

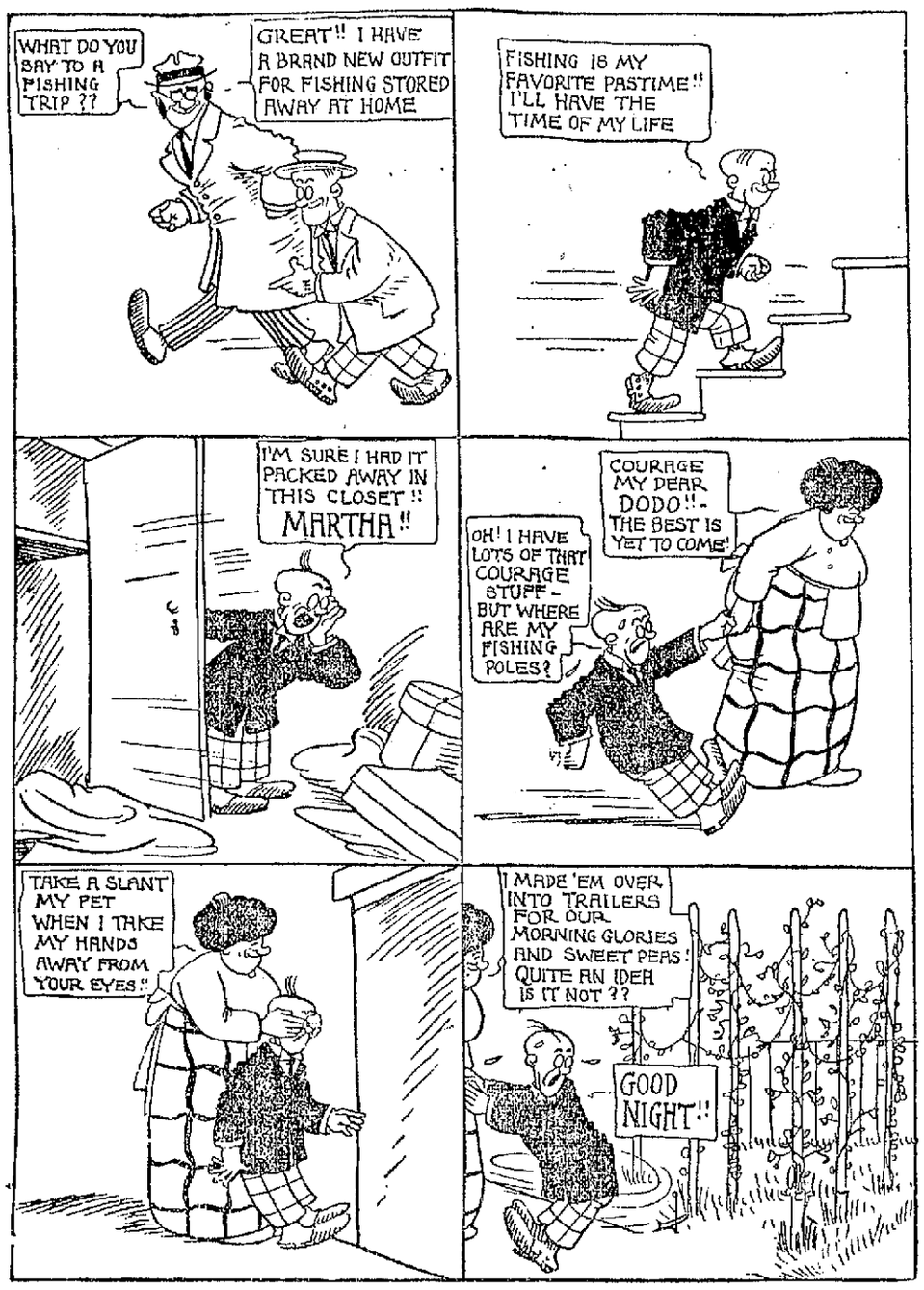



**NURITO**
IS GUARANTEED TO RELIEVE
# Rheumatism
**Sciatica and Neuritis**
or your money will be refunded

NURITO is a proprietary remedy, not a patent medicine—compounded of U. S. P. (Government standard) ingredients, free from narcotics or opiates.

NURITO will relieve your case if taken in accordance with directions in each box, or we will refund your money.

Get relief today, or at least send for further particulars, with unsolicited testimonials from prominent people you know—they will convince you.

NURITO is sold in $1 and $2 boxes at Riker-Jaynes drug store, or will be sent by mail on receipt of price.

MAGISTRAL CHEMICAL CO.
Suite 711 Flatiron Building, New York


## WALKED 2000 MILES

### Man Made Long Journey on Foot

KANSAS CITY, Mo., Nov. 16.—George Pinto, 22 years old, a former teacher in an institute for the deaf and blind in Boston, has arrived here after a 2000 mile journey on foot.

Impaired both in hearing and in eyesight and advised by physicians that his only hope of health lay in the open air, Pinto made the trip to Kansas City. The long walk was suggested by members of the Commonwealth Athletic club of Boston, of which Pinto was formerly the champion long distance runner. He left Boston in January.


**GOLD MEDAL FLOUR**
OBEY THAT IMPULSE—BUY NOW


## PERRY MEMORIAL

### Commission to Pass on Designs for it

WASHINGTON, Nov. 16.—The commission of fine arts is preparing to execute the duty imposed on it by the president and congress of passing upon designs for the magnificent memorial to be erected at Put-In-Bay, Ohio, to commemorate Perry's victory at the battle of Lake Erie and as a memorial of the one hundred years of peace between Great Britain and the United States. Applications from artists and architects of established reputation were received by invitation by Secretary Weloster Huntington of the commission at Cleveland up to Tuesday last. The next step will be the designatio nby the building committee of the architects deemed qualified to enter the competition for appointanent as the architect of the memorial who will not only design but supervise its construction. The architects so designated are to submit designs to Col. Spencer Crosby, secretary of the commission of fine arts in this city, by January 20 next and the committee itself will advise the building committee as to making the awards and will accept the most satisfactory design, besides naming three others to receive lesser premiums. The sum of $600,000 is available for the memorial and $100,000 for the grounds. The memorial will consist primarily of a shaft of considerable height bearing a light of the first order as an aid to navigation and there will also be a museum of historic relics.

Rochambeau council, 2064, Royal Arcanum, will hold its eighth annual social on Wednesday evening, Nov. 22. The affair will be held in Associate hall, and a general good time is in store for the members of the council and their friends.


**REMARKABLE SWORN STATEMENT OF A NEW BRUNSWICK DRUGGIST**

Have sold your Swamp-Root for twenty-eight years and have known its valuable curative qualities for the past twenty years. For kidney, liver and bladder troubles, I have never known a single case where it has failed to relieve and cure. Right in my own household Swamp-Root cured my wife of catarrh of the bladder, while it cured me of liver and bladder troubles.

Numerous cases have come under my personal observation, which has made me very enthusiastic about recommending Dr. Kilmer's Swamp-Root to anyone suffering from kidney, liver and bladder troubles, and I have the greatest confidence in its merits. Have never heard any customers who have given Dr. Kilmer's Swamp-Root a trial speak of it but in the highest terms.

Yours respectfully,
JOS. F. BRADLEY, Druggist,
172 Hamilton St., New Brunswick, N. J.

Subscribed and sworn to before me this 16th day of July, A. D., 1909.
JAS. H. VAN CLEEF,
Notary Public.

Letter to Dr. Kilmer & Co., Binghamton, N. Y.

**Prove What Swamp-Root Will Do For You.**

Send to Dr. Kilmer & Co., Binghamton, N. Y., for a sample bottle. It will convince anyone. You will also receive a booklet of valuable information, telling all about the kidneys and bladder. When writing, be sure and mention The Lowell Sun. Regular fifty-cent and one-dollar size bottles for sale at all drug stores.


## JOE THOMAS LOST

### He Was Defeated by Fritz Holland

OAKLAND, Cal., Nov. 16.—Fritz Holland of Spokane won a 10-round decision last night over Joe Thomas of Lowell, Mass., at one time welterweight champion of the world, in a one sided contest. Thomas showed little of his old time fighting spirit.

**THE BROWN RECITAL**

Mr. Albert Edmund Brown, assisted by Mrs. Brown, will appear in a song recital at Colonial hall on next Wednesday evening. Mr. Brown, under the management of L. H. Mudgett of Symphony hall, Boston, has given recitals in the most important cities in America and during 1910 sang in England with great success. Mr. Brown is an exponent of dramatic art in song and the program to be given in Lowell will be selected from the gems of standard and dramatic song literature.


**Protect Your Home and Property Before It Is Too Late**

Now that the heaters and furnaces have been started, the danger of destruction of property by fire is greatly increased.

**The LOWELL Fire Extinguisher**
**Furnishes You With the Means of Protection**

Any woman can operate it. It throws a stream about fifty feet, carrying a large amount of carbonic acid gas; this stream is forty times as efficient as water and will extinguish fires of oil, naphtha and gasoline, which water only spreads.

CAPACITY 3 GALLONS
PRICE 9 DOLLARS

**C. B. COBURN CO.**
63 Market Street.

If you want help at home or in your business, try The Sun "Want" column.

**COOK, TAYLOR & CO.**
231 TO 237 CENTRAL STREET.

**SELL DR. DENTON'S**
**Children's Sleeping Garments**
**Do Your Little Ones Wear Denton's**

**For Sale by Cook, Taylor & Co.,**
231 TO 237 CENTRAL STREET.

**NEW BRADLEY BUILDING** ON CENTRAL STREET
**Stores and Offices for Rent**

Building is now in process of construction. Arranged for stores on first floor and stores and offices on the second floor. Prompt application will be necessary to secure choice of location.

By applying now, plans and details can be arranged to suit tenants.

For plans and other information see

**C. E. BRADLEY**
ROOM 409 HILDRETH BUILDING, LOWELL, MASS.
**Office Hours 2 to 4 P. M. Daily.**

**C. H. HANSON & CO., Inc.** Auctioneers
Office, Rock Street, Lowell, Mass.

**Mortgagee's Sale**
OF THE WELL KNOWN **GALLAGHER HOUSE PROPERTY**
BY PUBLIC AUCTION, ON THE PREMISES, 20 AND 22 WILLIAM STREET.
**Tuesday, Nov. 21st, at 3 P. M.**

The above described property will be sold as above stated. The Gallagher House is situated on the northerly side of William street containing about 1706.30 square feet of land and consside of a

THREE-STORY BRICK BUILDING

having a frontage of 23 feet on William street and a depth of 75 feet. The property has always been used for hotel purposes. The lower floor has been used as a public bar and kitchen. The two upper stories have thirteen sleeping rooms.

Said premises will be sold subject to any and all unpaid taxes, and other municipal assessments. Purchaser will be requested to deposit with, or secure to the auctioneer $300 when property is struck off. Other terms made known at time and place of sale.

Per order of Mortgagee.

**JOHN M. FARRELL,** Real Estate and Personal Property **Auctioneer**
Office 102 Market Street, Lowell, Mass.

THURSDAY, NOV. 16, 1911, AT 2.30 P. M., AT NO. 363 BRIDGE STREET, LOWELL, MASS., MILLINERY AND DRY GOODS AUCTION SALE.

I will sell without limit at public auction a very nice stock of millinery, dry goods, fancy straws, ribbons, laces, lot of feathers, ostrich and willowetter, lot of velvets, lot of this year's trimmed and untrimmed hats, lot ladies' dresses and skirts. Full line of children's hose, underwear, dresses, gloves, in fact a full stock in this line that space will not allow mentioning. Also four wax figures that cost $65 each; two counters with drawers, mirrors, work table with drawers, etc.

This is a new stock bought this season and of the latest patterns. It will be to your advantage to attend this sale, as everything must be sold, as Mrs. La Brecque has made arrangements to take charge of a large millinery department for a store in Boston, which obliges her to sell out everything in her stock at once.

Per order BLANCHE E. LA BRECQUE.

THE WEATHER
Fair tonight; Friday unsettled; probably followed by rain or snow in the afternoon or night; moderate to brisk west to northwest winds.

# THE LOWELL SUN

7 O'CLOCK

ESTABLISHED 1878 | LOWELL MASS. THURSDAY NOVEMBER 16 1911 | PRICE ONE CENT

# WANT TO SERVE CITY

## FAMINE IS THREATENED

### Crops in Russian Provinces Fail and People Need Relief

ST. PETERSBURG, Nov. 16.—Eight million persons are in need of relief owing to the failure of the crops in 20 provinces. This startling announcement was made in the duma last evening by Premier Kokovsoff in reply to questions concerning reports that famine threatened a wide area. The premier explained that the crops had failed completely in 12 provinces and partly in eight others. Of the 12,500,000 inhabitants of the affected territory 8,000,000 were in need of immediate relief. The necessary measures will require the expenditure of $60,000,000, of which amount the government would have to find $14,000,000.

## CHECK FOR $36,992.71

### Sent to City of Lowell by the State Treasurer

City Treasurer Andrew G. Stiles received from the state treasurer, yesterday, a check for $36,992.71 which represents the city's share of the corporation tax after the state tax amounting to $132,176.93 had been deducted.

The net receipts were not as great as last year, the corporation tax being nearly $11,000 less. The state's indebtedness to the city includes corporation tax and public service, corporation tax business, national bank tax, military aid, state aid, outdoor relief for support of sick, paupers, temporary aid to paupers, contagious diseases, soldiers' relief and street railway tax, amounting in all to $169,169.64.

## AVIATOR FOWLER

### MET WITH ACCIDENT WHILE STARTING ON FLIGHT

EL PASO, Texas, Nov. 16.—When Aviator Fowler attempted to resume his coast to coast flight here today his machine collided with the branches of a tree. The aviator was not hurt but the machine was damaged. Fowler postponed his flight for repairs.

If you want help at home or in your business, try The Sun "Want" column.

Hood's Sarsaparilla

Cures all blood humors, all eruptions, clears the complexion, creates an appetite, aids digestion, relieves that tired feeling, gives vigor and vim.

Get it today in usual liquid form or chocolated tablets called Sarsatabs.

Cheer-Up Hardware

No merchant has a monopoly of cheer-up hardware.

But you won't find it in stores that seem like a gloomy grotto.

All electrically lighted hardware stores carry this attractive line.

LOWELL ELECTRIC LIGHT CORP.
50 Central Street

## GAINING HEADWAY

### The McNamara Trial is Progressing Rapidly

LOS ANGELES, Cal., Nov. 16.—Proceedings in the McNamara trial gained headway more rapidly today. Judge Bordwell convened court at 9 a.m., an hour earlier than usual, and did another extra hour's work at the opening of the afternoon session. The day was marked by the advent of the seventh venire, making 365 men thus far drawn in connection with the trial. The sixth venire was assembled only two days and the expedition with which it was winnowed out set a speed record for the trial. However, Judge Bordwell's action yesterday in releasing from service M. Corcoran, 68 years old, caused speculation on the possibility of completing the trial with jurors and talesmen now in the box.

## SIR WM. WHITE

### ADVOCATES SMALLER BATTLESHIPS AND CRUISERS

NEW YORK, Nov. 16.—Smaller battleships and cruisers were advocated by Sir William White, former chief constructor of the British navy, in an address today before the annual meeting of the Society of Naval Architects and Engineers. Sir William is acknowledged to be one of the world's foremost naval architects.

"My personal conviction, based upon long continued study of the problem," he said, "is that the wiser course in warship building would be found in a return to more moderate dimensions and a reduced unit cost for capital ships. Experience has established the fact that without having resort to the extreme dimensions which have recently found favor, it is possible to produce capital ships which shall be powerfully armed, well protected with steady gun platforms, capable of firing their guns in all weathers when action could take place and able to maintain their speed in rough water."

## MINING INDUSTRY

### A Plan Suggested for Its Control

WASHINGTON, Nov. 16.—Control of the coal mining industry by a national commission with power to authorize trade agreements was proposed today before the senate committee on interstate commerce by Taylor Vincent, a West Virginia coal with its demand for competition between large and small operators is rapidly driving the small producers into bankruptcy.

Dwyer & Co.
PAINTERS, DECORATORS AND PAPER HANGERS
Estimates on all kinds of jobs, large or small, at 47 Andover street.

# 136 CANDIDATES

## Have Taken Out Papers for Offices Under New Charter

After today but two days remain in which candidates for municipal office can file papers. The time limit expires at 5 p. m. on Saturday. The primary election will be held Nov. 28.

The total number of candidates up to the time of going to press was 136. There are five candidates for mayor 104 for aldermen and 27 for school committee. The candidates for mayor are James E. O'Donnell, James F. Miskella, Col. Percy Parker, Dr. James J. McCarty and Alfred P. Don.

To ensure getting their names on the ballot for the primary election, candidates must file their papers early. Unless papers are found upon examination at the city clerk's office to comply with all requirements, they will be rejected. The city clerk will call attention to any defects found if he has time to do so, but if a paper filed at the last moment is discovered to be faulty after the time limit expires it will be worthless. After 5 o'clock Saturday no mistake can be remedied or any change whatever made. If papers are filed in season, defects, if any exist, will be straightened out. The candidates who wait till the last moment will take the risk of having their papers thrown out.

The following candidates made application for and received their nomination papers today:

**For Aldermen**

Joseph A. MacDonald, 402 Mammoth road.

Ambrose Hindle, 27 Commonwealth avenue.

Dennis A. Murphy (ex-representative), 349 Broadway.

James E. Lyle, Summit street.

James E. Donnelly (former purchasing agent), 36 Floyd street.

Willis E. Morse, 70 Third street.

Edward D. McVey, 519 Westford street.

James Gagan, Old Washington Tavern.

Fred E. Whitney, 36 First street.

Martin G. Calnan, 27 Waugh street.

Councilman Adelard Herard, 577 Middlesex street.

**For School Committee**

Charles A. Gallagher, 31 Sarah avenue.

Dr. Frank McAvinnue, 239 Mammoth road.

Dr. J. B. O'Connor, Moore street.

Joseph Scanlon, 850 Central.

**Women Break Records**

The fair sex broke all records for registration at city hall yesterday and when the tired registrars wound up the day's business they found that 268 women and 23 men had registered. If that doesn't put Lowell in the suffragette column, just tell us the reason why. Over 400 women have registered this week.

Really and truly there is more talk at city hall about women registering than there is about candidates real, prospective and otherwise. Up to this week the check list contained the names of 545 women voters and over 50 per cent. of that number registered yesterday. That was going some and the matronly women and "just dear" girls are going to keep it up. The Sun reporter talked this forenoon with at least ten women who have not registered but who intend to register. The reason why the reporter talked with so many women in one forenoon was to find out if they had registered or intended to do so.

Gee, whiz, how those women can talk politics and the way that they can "tear out" a candidate is a caution. When it comes to the school committee question they don't go behind doors to tell you who they are going to vote for. Of course you will say that's because they're young in the game and unsophisticated, but it's more the real honesty of the woman than anything else. The registrars expect that the number of women voters will reach the 2000 mark this week, and for the benefit of those desirous of registering in order to vote at the preliminary election, have only today and tomorrow to go. The hours for registration are from 1 to 3 and 7 to 9 p. m. and don't forget that tomorrow is the last day.

Up to and including last night, 111 women and 33 men had registered since Monday at 1 o'clock. Just to show where the women are most active we publish yesterday's registration, (women only), by wards:

Wards 1, 35; 2, 33; 3, 37; 4, 39; 5, 19; 6, 23; 7, 17; 8, 26; 9, 39. Total, 268.

# THE NEW CABINET

## Formed by Yuan Shi Kai Does Not Include Any Nobles

PEKING, Nov. 16.—A cabinet formed by Premier Yuan Shi Kai was announced in an imperial edict issued today. It includes a few Manchus, but no nobles. Some of the ablest men of China are omitted but under the circumstances the ministry is considered satisfactory.

The members of the new cabinet include:

Board of foreign affairs, Lian Tun Yen, president.

Board of finance, Yen Shi Si, president.

Board of war, Nang Shi Cheng, president.

Board of the navy Admiral Shen Ping, president.

According to consular reports a large boyd of troops at the capital of Che Hang province have joined the rebels and defeated the loyal troops from Nanking and Ching Kiang at Ching Kiang, a city in the province of Kiang Su, 45 miles east of Nanking. The combined forces are now marching on Nanking, where a battle with the Manchu army is impending.

General Li Yuen Heng has notified the foreign consuls at Hankow that the revolutionary states have elected officers in the central government which is being established in Wu Chang and asks recognition of the federated states. General Li is the commander of the rebel forces.

## FOREIGN TROOPS

### MAY BE SENT TO PEKING AND TIEN TSIN

PARIS, Nov. 16.—The Temps understands there have been exchanges between the powers relative to the eventual dispatch of foreign troops along the railroad from Peking and Tien Tsin, China, and says that American initiative in the matter would not be surprising.

## AMERICAN JEWS

### PRES. TAFT DISCUSSES THEIR TREATMENT IN RUSSIA

NEW YORK, Nov. 16.—Julius Rosenwald of Chicago, Col. Isaac M. Ullmann of New Haven, Harry Cutler of Providence and Judge Mack of the commerce court discussed with President Taft today the treatment of American Jews in Russia. They endorsed the resolution now in congress calling for the abrogation of the treaty with Russia in 1830.

## NAVAL COURTMARTIAL

HALIFAX, N. S., Nov. 10.—Today's session of the naval courtmartial which is endeavoring to fix the responsibility for the stranding of the Canadian cruiser Niobe on the ledges of Cape Sable last summer was devoted to the examination of Lieut. White, navigating officer of the cruiser.

## DEATHS

SHAPIRO—Mrs. Joseph Shapiro, nee Esther Cohen, aged 72 years, died today at her home, 104 Chelmsford street.

# FOREMAN OF JURY

## Testified at Hearing of Motion to Quash the Palmer Indictment

The hearing in connection with the motion to quash the indictment of perjury returned by the grand jury against Jackson Palmer of Lowell and Boston, on the ground that it was unlawfully returned, was resumed before Judge John D. McLaughlin in the court house at East Cambridge this morning.

It was the fourth session of the week and the principal witness to be examined was George H. Sweetnam of Bedford, the foreman of the grand jury. Mr. Sweetnam was called to the stand yesterday afternoon and was recalled at the opening of this morning's session. Sherman L. Whipple, counsel for Mr. Palmer, put Mr. Sweetnam through a rigid cross examination and went into considerable detail in order to get the desired answers. District Attorney Higgins asked the court to exercise its discretion in allowing Mr. Whipple to take up so much time in cross examination. The court, however, said that inasmuch as it was cross examination he felt that Mr. Whipple should be given time.

During the course of Mr. Sweetnam's testimony reference was made to the manner in which the grand jury report was compiled, voted and signed; the discussion of a proposed trip to Nantasket beach, the drawing up of a testimonial to District Attorney Higgins and the report of the jury exonerating the Middlesex county officials.

Mrs. Charles D. Palmer, of this city, mother of Jackson Palmer, was present in the court room during the session.

District Attorney Higgins stated to

Continued to page four

## BEEF PACKERS' CASES

### There Will be No Decision by Judge Kohlsaat Until Tomorrow

CHICAGO, Nov. 16.—No decision in the appeal of eight indicted Chicago packers for writs of habeas corpus can come before tomorrow. Judge Kohlsaat in the circuit court today granted a 24 hour delay for counsel for the packers to answer affidavits filed by the government attorneys. In the meantime arguments were presented by attorneys for the government urging that writs issued Nov. 4 be quashed and that the government allowed to proceed with its trial set for next Monday on indictments charging violations of the Sherman anti-trust law. In any event it is not believed the trials of the packers will begin Monday. In case Judge Kohlsaat sustains the government's contention that the packers' petition was not in good faith and quashes the writ the indicted men have announced they will appeal to the supreme court and thus obtain a ruling on the constitutionality of the criminal sections of the Sherman law. This, according to counsel, will have the effect of preventing trial on the indictments until the ruling. Should Judge Kohlsaat grant the writs the government will appeal to the supreme court.

## SMALLPOX CASES

### In Warwick Reach Total of 118

WARWICK, R. I., Nov. 16.—When the list of smallpox sufferers in the Pawtucket valley totaled up to 118 today the authorities believed that the high mark had practically been reached. Although a few straggling cases may be located today and tonight, it is not thought that the number will be very materially increased. Already a few of the early cases have been released from quarantine. Business is all at a standstill, the electric cars are carrying but few passengers and an exodus of people from the valley is noticed. The health authorities issued a statement today that any person caught violating the quarantine regulations would be prosecuted to the full extent of the law.

## ADMIRALTY COURT

### Hears Suits Against Steamship Co.'s

LONDON, Nov. 16.—The hearing of the cross actions arising from the collision of the White Star line steamship Olympic with the British cruiser Hawke off the north coast of the Isle of Wight on Sept. 20 was begun in the admiralty court before Sir Samuel Evans, the president of the court, today. The suits, which were brought respectively by the owners of the Olympic against Commander Blunt of the Hawke and by the admiralty against the White Star line, being heard simultaneously, are likely to be prolonged. The plea of the White Star people is that the cruiser, as the overtaking vessel, improperly attempted to pass to the southward of the Olympic, while the admiralty alleges that the passenger liner took too wide a sweep in entering the Solent and drawing close to the port side of the Hawke caused the latter vessel to swerve to port toward the liner. It is also denied that the cruiser was the overtaking ship.

The question of "suction" raised by the admiralty will entail evidence by hydraulic experts, and Naval Constructor David Taylor of the United States navy has come to London specially to testify at the request of the British government.

Captain Smith of the Olympic, the first witness called, describing the collision, said that the two vessels had traveled parallel for some time when the Hawke suddenly turned quickly and collided with the liner's quarter.

The attorney general cross examined Captain Smith with the object of showing that the sudden swerve of the Hawke was due to the suction from the liner. The witness said that his experience opposed such a theory. At the conclusion of this examination the court adjourned.

## THREE LIVES LOST

### As a Result of Hunting Accidents

PUNXSUTAWANEY, Pa., Nov. 16.—Three are dead and two badly wounded as the result of hunting accidents in this vicinity within the past 24 hours. The dead: Paul Hughes, aged 28, accidentally shot by his father, William Hughes; George Hallman, aged 7, shot accidentally by Irvin Travis, aged 19; Daniel Cheney, aged 38, killed by his own gun.

MONUMENTS AND MEMORIALS of all descriptions in granite, marble and bronze. Our manufacturing plant has the most modern power equipment and every labor saving device.
GUMB BROS.
Cor. Gorham and Anderson Sts.
Near Edson Cemetery
Telephone 1617.

## ADMIRAL PHELPS

### Has Been Named in Divorce Suit

SAN FRANCISCO, Nov. 16.—Rear Admiral Thomas S. Phelps, U. S. N., retired, who is now living in Berkeley, denies the charge made in J. J. Moore's answer to his wife's suit for divorce.

REAR ADMIRAL THOMAS S. PHELPS

Moore, who is a wealthy ranchman, says that his wife confessed to him that she had known Phelps intimately before her marriage and that he was the father of two of her children. Mrs. Moore accuses her husband of breaking his marriage vows, of drunkenness and cruelty. She asks for a division of his property, which she says is worth $800,000.

## THOMAS P. HAYDEN

### GIVEN SURPRISE BY MEMBERS OF M. N. C. CLUB

Thomas P. Hayden of the U. S. S. torpedo boat Terry is home on a furlough and a party of friends tendered him a surprise at his home in Bleachery street last evening by the members of M. N. C. club, with whom Mr. Hayden is a big favorite. Michael O'Loughlin was spokesman and after praising the guest of the evening for his many good qualities presented him a dress suit case. Mr. Hayden expressed his thanks briefly, yet sincerely. A duet by Harry Swan and Anna Ward was the feature of the entertainment program.

### MORE MONEY WANTED

The committee on lands and buildings, Alderman Toupin, chairman, met this afternoon at city hall and voted to recommend an appropriation of $8000 to piece that department out for the year.

DIARIES FOR 1912
We have just placed a stock of diaries upon our shelves. Calendar display shortly after Thanksgiving.
R. E. JUDD Bookseller & Stationer 79 Merrimack St.

J. F. MISKELLA
Candidate for mayor, will speak at Lyon St. Ward room Friday night, Nov. 17th. At 8 o'clock
Miskella Campaign Committee.
FRANK P. GOLDEN, Sec.
33 Manchester St.

# FIRE IN A CELLAR

## Damage Will Amount to About $20,000

BOSTON, Nov. 16.—Several firemen were overcome, and damage estimated at between $15,000 and $20,000, was caused in the five-story brick building at 6 to 16 Portland street, about 8.30 o'clock last night in one of the worst cellar fires that the Boston firemen have fought in several years. For nearly an hour the firemen were obliged to work their lines from the street.

The building backs up to the American house on Hanover street, and some smoke reached the hotel. Smoke was also blown into the rooms of the Boston Checker club. There was no alarm.

The principal loser is the M. C. Rosenfeld company, dealer in supplies and machines for bottling, at 14 and 16 Portland street. According to a member of the company the stock in the basement alone was valued at about $20,000, and he estimated the entire loss by smoke, water and fire in the basement and first floor at between $15,000 and $20,000. The cause of the fire is not known.

Hoseman Thomas Roose of engine 6 on Leverett street was overcome and carried to the street unconscious. He was taken into the stable of the Boston Elevated company in the adjoining building, where he was treated by Dr. E. L. Brine and later taken to the Relief hospital.

IT STARTLED THE WORLD when the astounding claims were first made for Bucklen's Arnica Salve, but forty years of wonderful cures have proved them true, and everywhere it is now known as the best salve on earth for Burns, Boils, Scalds, Sores, Cuts, Bruises, Sprains, Swellings, Eczema, Chapped hands, Fever Sores and Piles. Only 25c at A. W. Dows & Co.


# Special Week-End Sale

Compare the following prices with what you are paying elsewhere—

BEST FANCY FRESH PORK LOINS, Lb. ..... 12c

BEST SUGAR-CURED SMOKED SHOULDERS, Lb. 9 3/4c

FANCY SALT SPARE RIBS (Single Sheets) Lb..... 7 1/2c

## Calnan & Guthrie

CUT-PRICE GROCERS

113-115 Gorham St., Cor. Winter St.
Tel. 2936

513 Merrimack St., Near Tremont St.
Tel. 2170

200 "S. & H." Stamps Free with every Bbl. Flour (any brand)

100 "S. & H." Stamps Free with 1 lb. Best Tea (any flavor) or 1 lb. Best Pure Baking Powder.

BEST "CONNECTICUT VALLEY" ONIONS, Pk..... 25c
BEST NATIVE ONIONS, Pk..... 20c
BEST HARD SHELL NATIVE SQUASH, Lb..... 1c
FANCY TOKAY GRAPES, Lb..... 5c
12 LBS. BEST SWEET POTATOES..... 25c

10 "S. & H." STAMPS FREE WITH THE FOLLOWING:

12c PKG. BEST MACARONI..... 10c
12c BOTTLE BEST BLUING..... 10c
12c BOTTLE HARTSHORN'S AMMONIA..... 10c
20c BOTTLE BEST WORCESTERSHIRE SAUCE..... 10c


# GREAT PROGRESS

## In Education Made in United States

WASHINGTON, Nov. 16.—Greater progress has been made in education in the United States during the past ten years than in any previous decade in the country's history. A study of this development just completed by the federal bureau of education shows that during the years 1900 to 1910 the annual income of the public schools has been nearly doubled, having increased from $220,000,000 to $425,000,000 while annual appropriations to normal schools for the training of teachers has grown from $2,750,000 to $6,620,000. The value of public school property in 1900 was $550,000,000 and in 1910 it was more than a billion dollars During the same period the average length of the common school term increased from 144 to 156 days and the average attendance of children enrolled from 99 to 114 days. The number of public high schools advanced from 6005 to 10,213 and the number of teachers therein from about 20,000 to more than 41,000, while the total of public school teachers increased from 423,000 to 531,000. A jump from $166,175,000 to $273,425,000 is shown in the productive fund of universities, colleges and technical schools and an increase from $28,500,000 to $77,860,000 in the annual income of these schools from sources other than endowment.

There are now 183,600 students in these schools, as against 110,000 ten years ago and 17,000 instructors as compared with 27,200.

More than 900,000 high school pupils were enrolled in 1910 as against 520,000 in 1900. The total average increase in schools of all kinds has been 80 per cent.


# Cook, Taylor & Co.

231 TO 237 CENTRAL STREET.

# BLANKETS and COMFORTERS

## Best Stock—Lowest Prices

Largest stock of Comforters in Lowell to select from. We beat them all on comforters. Keep warm cold nights and avoid an all winter cold.

COOK, TAYLOR & CO., 231 to 237 Central St.


# MAN SHOT TO DEATH

## Alleged Assassin Placed Under Arrest

NEW YORK, Nov. 16.—Peter Lenane, a wealthy saloonkeeper, was shot to death early today on the threshold of his place of business. The police arrested Robert Harris, whom they found beating the dead man over the head with the butt of a revolver when they arrived. Three witnesses say that Harris fired the fatal shots. Harris, the witnesses say, was ejected from the saloon shortly before on account of his boisterous conduct. Lenane was about to close his doors when a shot was fired through the window. Lenane fell out of the saloon and fell to the sidewalk with three bullets in his head and neck. At the station house Harris insisted that it was "all a put-up job." He was locked up on a charge of homicide.

# FOR SCHOOL BOARD

## Boston Democrats Name Sheehan and Merritt

BOSTON, Nov. 16.—The democratic municipal slate, adopted at last night's meeting of the ward committee at the headquarters of the city committee, is as follows:

For the school board: Joseph A. Sheehan, lawyer, ward 9. William F. Merritt, lawyer, ward 24.

For the city council: Edward D. Collins, lawyer, ward 15. Owen A. Cunningham, lawyer, ward 20. Charles J. F. O'Brien, lawyer, ward 22.

The meeting was secret. The result was announced by Pres. Joseph F. Maynard and Sec. Michael F. Cutliney of the city committee after adjournment, just before 10 o'clock.

The three council winners received 18, 15 and 14 votes respectively. The ballot was by rollcall and was as follows:

Edward D. Collins, 18; Owen A. Cunningham, 15; C. J. T. O'Brien, 14; Thomas O. McEnaney, ward 2, 3; Maj. Henry D. Crowley, ward 20, 2; Walter F. Malley, ward 17, 3; John A. Hearn, ward 24, and John J. Crowley, ward 23, 1 each.

The vote for school board nominees was: Joseph A. Sheehan, 19; William F. Merritt, 16; Mrs. Julia Duff, 4.

# REID PARDONED

## ACTION TAKEN BY GOVERNOR AND COUNCIL

BOSTON, Nov. 16—The pardon committee of the executive council gave private hearings yesterday on several applications for pardon. With the advice and consent of the council, the governor pardoned L. O. Hoffman, whose real name is William J. Reid, who served a sentence in the house of correction, Springfield.

Hoffman was arrested nine years ago on charge of imposing on Springfield and Boston hotels with forged checks. He was sentenced to four years in state prison for his offenses in Boston and served that term. He was sentenced to 4½ years in the Springfield institution for his offenses in that city.

After he was entitled to a curtailment of six months in that sentence for good behavior he escaped, but was arrested shortly afterward. The county commissioners deprived him of the time he had earned by good behavior and the court sentenced him to an additional year. He served that year and was serving the six months to which he was entitled prior to infringing by escaping when the governor and council pardoned him.

# GYPSY BAND

## IS COMING TO TOWN FOR THE WINTER

A band of gypsies whose travelling equipage consists of six wagons, has been camping at Swain's pond, North Chelmsford, for the past few days. The gypsies came from Maine and will winter in Lowell.

# $750,000 DAMAGE

## Caused by a Fire in Ogden, Utah

OGDEN, Utah, Nov. 16.—A fire entailing $750,000 damage and injuring fatally two firemen, wrecked the Eccles building here last night. The fire started in the basement. Hagbert Anderson and George Wardlow were injured by falling plate glass.

## MATRIMONIAL

The marriage of Mr. Moses Dardois and Miss Annie Fraser was solemnized last night by Rev. J. M. Craig at his home. The couple were attended by Miss Mary Sutherland and Mr. Herbert Dardois. After a short wedding trip, Mr. and Mrs. Dardois will make their home at 90 West Sixth street.

### OLSON—CHRISTIANSON

Mr. Gustaf F. Olson and Miss Nettie Pauline Christiansen were united in marriage yesterday afternoon, the ceremony being performed at 6 o'clock by Rev. S. F. Hammarlof of the Swedish Lutheran church. The bridemaid was a sister of the bride, Miss Mildred Christianson, while the best man was Mr. Carl Anderson. Miss Alice Christianson was maid of honor and the usher was Mr. Arthur Hulteen. The happy couple left on an extended wedding trip and will be at home to their friends January 1, at 121 Andrews street.

### MULLIN—McKEON

A pretty wedding took place yesterday afternoon when Mr. Leon Mullin and Miss Katherine L. McKeon were united in the bonds of matrimony, the ceremony being performed at 5.30 o'clock at Sacred Heart church by Very Rev. T. Wade Smith, O. M. I. The young couple were attended by Mr. Eugene C. Queenan as best man and Miss Tillie McKeon as bridemaid. The bride was charmingly gowned in white satin meteor, wore a picture hat and carried white chrysanthemums. The bridemaid wore pink messaline, a pink picture hat and carried pink chrysanthemums.

The happy young couple were remembered very generously with a splendid array of beautiful and costly gifts, and embark on the matrimonial sea with the best wishes of a host of friends. After an extended trip they will be at home to their friends after January 1, 1912, at 35 Bourne street. No cards.

### GRIFFIN—MURREN

The marriage of Mr. James F. Griffin, the popular clerk for the Thomas F. Duffy company, and Miss Bridget M. Murren, a most estimable young resident of Belvidere, took place yesterday afternoon at the chapel of the Immaculate Conception rectory, the ceremony being performed by Rev. John H. Lyons of St. Vincent's church, South Boston, a cousin of the groom. The bride was attended by her sister, Miss Annie Murren, and the best man was Mr. John Kelly. The bride was charmingly attired in white messaline silk with Irish lace trimmings and she carried a huge cluster of bride's roses. Her maid wore a becoming gown of white crepe de chine with valenciennes lace trimmings and carried pink roses, while both wore large picture hats. At the conclusion of the ceremony the bridal party repaired to their future home, 173 High street, where a reception was held to immediate relatives and friends, and a wedding supper, served by the Henry Bros., caterers. The interior of the house was beautifully adorned with flowers and plants. During the reception there was singing by Mr. Johnnie Quigley, from the Merrimack Square theatre, accompanied on the piano by Prof. Joseph Fredette, leader of the Hathaway theatre orchestra, and instrumental music by the Pawtucket orchestra, James Sheehan leader, assisted by John J. Giblin, cornet soloist. Among the merriest of the guests was Mrs. Mary Lyons, aged 95 years, an aunt of the groom, a most lovable and venerable lady. There were also guests present from South Boston, Worcester and Nashua. Mr. and Mrs. Griffin departed on the late train for Boston amid a shower of rice, and will enjoy their honeymoon in New York. They were the recipients of many beautiful and costly presents.

# REGULAR TORNADO

## Caused Damage in Suburbs of Boston

BOSTON, Nov. 16.—A furious gale which in Dedham and Westwood assumed the proportions of a cyclone swept through a portion of Boston and the suburbs yesterday morning, unroofing buildings, smashing windows, blowing over henhouses and uprooting fruit and shade trees and telephone and telegraph poles. A velocity of 40 miles an hour was recorded at Blue Hill at 6.40 o'clock.

The young cyclone broke on Dedham at 6.15 o'clock and left a path strewn with wreckage, covering a line three miles long and about 100 yards wide, across that town and through the Green Lodge portion of Dedham and Westwood into the Islington district of Westwood.

The first appearance in Dedham of the gale was at a pine grove on Cedar street, owned by Ebenezer T. Paul, and there it cut down hundreds of trees. It then jumped to the farm of Jas. McGowan, at 969 East street, unroofing the barn, breaking down trees, causing stacks of hay to vanish, and depositing a wagon in a swamp 75 yards away. Dexter Alden's farm at 825 East street was cleared of many trees as the wind swept across East to Canton street, and battered the house of Gilson A. Berry. There it blew in a window sash, which it deposited, glass unbroken, upon the bed of Mr. Berry, awakening him.

Four ice houses of the Fisher-Churchill company at Wigwam pond were razed. At the residence of Garretson N. Pettigrew on Hawthorne street, Westwood, window sashes were ripped out and glass was broken.

Crossing to Washington street, the gale left a trail of broken trees, poles and wires and overturned henhouses, and raging along this street practically unroofed the barn of Albert Dean and blew down his henhouses. It then visited the home of Charles Dean, overturning a cupola and tipping it down into the house.

The storm burst upon West Roxbury at 6.30, demolishing a polling booth, shattering windows and razing trees. Children danced on 200 feet of board fence lying on the ground after the wind passed and which had enclosed land belonging to Gov. Foss.

M. N. C. dance, Friday eve., Prescott hall, Gilmore's orchestra.


The faithful friend of the best cooks

# Cleveland's SUPERIOR BAKING POWDER

Made from a *Superior* grade of pure Grape Cream of Tartar.

*Makes Light, Flaky* — PURITY STRENGTH PERFECTION — *Biscuits, Cake and Pastry*


# GALLANT-JASPER

## PRINCIPAL ATTRACTION IN TOMORROW'S BOXING BOUTS

Tomorrow's meeting of the Lowell Social and Athletic club in Higgins' hall, the new permanent quarters of the organization, promises to vie with last week's meeting in interest, for the principal contestants, Johnnie Gallant of Chelsea and Young Jasper of Haverhill, are evenly matched and are among the cleverest of their weight in the business. Their match was scheduled for the armory club but owing to the closing of their present quarters, the local management was able to get the boxers to come to this city. The semi-final between Young Kelly and Charlie Ananstos promises to be a big attraction in itself. A good preliminary has also been arranged. The meeting will be for members only as usual, and none will be admitted without their membership cards.

# PROF. FRENCH

## ENTERTAINED LARGE AUDIENCE IN ST. JOSEPH'S COLLEGE HALL

Professor Leon Archie French was the main attraction at a soiree given last night at St. Joseph's college hall in Merrimack street. The affair which was given for the benefit of the parish, was a success in every way. The hall was literally filled and after 8 o'clock standing room only could be gotten.

Prof. French is a first class entertainer, he being a renowned ventriloquist and imitator. For a few hours he kept his audience in a roar of laughter, especially the younger element which was surprised at feats performed by the professor. A feature with Mr. French is his musical duet. He places a small harmonica in his mouth and an ocarine to his nostrils and plays both at the same time.

The pupils of the college also entertained with songs and playlets and they, too, were well received. Among the guests were several priests of the parish.

# DEPOSIT OF $98

## NOW HAS GROWN TO SUM OF $1,400

BOSTON, Nov. 16.—Judge Hitchcock in the jury-waived session of the superior court yesterday heard a suit by Thomas J. Washburn, administrator of Alexander Gillis, formerly of Wareham, against the Wareham Savings bank to recover a deposit of $1400 which he claims belongs to the estate.

Gillis left Wareham in 1861 and his relations have never heard of him since. The account was opened in June, 1854, with $65 and during the following year $50 was added. From that time up to 1861, $17 was withdrawn, leaving the principal $98, which never has been touched. Interest has brought the total up to $1400. The depositor came from Nova Scotia; he was unmarried.

Archibald Gillis of Stillwater, Minn., claims to be a brother and deposed that in the last letter he received from the depositor Alexander declared his intention to go on a fishing trip. This was in 1861. Archibald never heard from him afterward. Whether he was lost at sea or went into the army and is among those whose graves are marked "Unknown" is a mystery that may never be cleared.


# FRECKLED GIRLS

I have just received a stock of WILSON'S FRECKLE CREAM, product of Wilson Freckle Cream Co., Charleston, S. C. It is FINE, is fragrant and harmless and positively removes freckles, tan and brown moth, blemishes dark faces light. Will not make hair grow. You have my guarantee that it will take off your freckles and tan or I will give you back your money. Come in, see and try it. THE JARS ARE LARGE and two at most are sufficient. I send them by mail, if desired, price 50c. Wilson's Fair Skin Soap, 25c. Sizes 50c and $1.00. The Riker-Jaynes Drug Co.


If you want help at home or in your business, try The Sun "Want" column.

# Tea Lovers

Should try our new tea, just arrived. A new crop Formosa Oolong, with good strength and delicate flavor you are looking for. We give no premiums or stamps, just tea, but your money's worth. A trial is worth your while.

SANBORN IMPORTING COMPANY

22 PRESCOTT ST., LOWELL, MASS.

Boston — Street Floor—No Stairs to Climb — New York



# UNLOADING SALE

## MUST RAISE $10,000 to PAY MY CREDITORS

TO THE PUBLIC.— I am forced to sacrifice all my stock of SHOES and RUBBERS, regardless of cost or quality. This sale will positively be conducted solely upon "Square Deal" principles—no bulldozing—no bluffs—no marking up and remarking down—no false or misleading statements—but an honest, sincere, cut-to-the-core, bonafide sale. Bear in mind that for want of space we cannot enumerate each and every article that will be offered at this Bonafide Sale.

One Lot of LADIES' CELEBRATED PATRICIAN and BURT SHOES, all leathers, all styles. Regular $3 and $3.50 values. Sale price ..... $1.49

MEN'S CALF BLUCHERS, heavy soles, $1.50 values. Sale price..... 98c

One Lot of MEN'S HIGH GRADE SHOES, all leathers and styles, $3.50 values, at this sale..... $2.47

One Lot of MEN'S TAN and BLACK WINTER SHOES, $3.00 values..... $1.93

BOYS' $1.50 HEAVY SOLE SHOES. Sale price ..... 93c

LADIES' ODD SIZES, and all $3.00 and $3.50 values ..... 98c

MEN'S RUBBERS, first quality, pair.... 49c

WOMEN'S RUBBERS, pair..... 39c

CHILDREN'S RUBBERS, pair..... 29c

One Lot of CHILDREN'S SOFT SOLE SHOES, while they last, pair..... 9c

One Lot of LADIES' HIGH GRADE SHOES, odd sizes and widths; while they last, pair ..... 49c

One Lot of LADIES' $1.00 FELT SLIPPERS, fur trimmed, pair..... 49c

# GEORGE'S

Cut Price Shoe Store, 316 Merrimack St.

SALE STARTS FRIDAY AT 9 A. M.

# A CHARACTER PARTY

## By St. Margaret's Parish at Associate Hall

"Morning, Cy; Morning, Cy!" Cy was there, likewise Silas, Mandy and all the folks, for everybody turned out to the barn dance and costume party held by the people of St. Margaret's parish in Associate hall, last evening, and the party was the best since last grass. One familiar face was missing, that of Rev. John J. Harkins, the popular pastor, who is confined at St. John's hospital, but during the intermission Mr. John J. Finder in behalf of the pastor extended the latter's greetings to his friends and gave out the good news that Fr. Harkins was on the road to recovery and would soon be out among his people again. Rev. Henry C. Riordan, the energetic curate at the church, was present and was gratified at the attendance.

The character party took the form of a grand march participated in by all who were in costume, while a trio of judges whose names have been kept a profound secret decided the prize winners. There were some 30 couples in costumes besides a greater number of individuals in costume. The prizes were awarded as follows: First, for best attired couple, Mr. and Mrs. John R. Sargent, old fashioned farmer and wife tied with Mr. William Hennessy and his sister, Catherine Hennessy as Uncle Sam and the Goddess of Liberty; second, John Lawler and Miss Nellie Donohue, Irish lad and lassie; individual prize for men, Mr. Joseph Whiteley, a tramp; individual lady's prize, Miss Elizabeth McNally, who was made up as the "Miss Lowell" of The Sun's cartoons. During the evening much fun and excitement was furnished by the endless chase of the town cop (Charles Donahue) after the tramp (Mr. Whiteley) all over the hall, and through the dancers. Mr. Donahue received a special prize. In one corner of the hall a country store was rigged up, where doughnuts, such as mother used to make, and sweet cider were served by country store help in costume. After the prizes had been decided, general dancing was enjoyed until midnight to the music of Miner's orchestra and many not in costume participated in the dancing.

Rev. Fr. Harkins wants to show his appreciation of the individuals who appeared in costume by sending each a souvenir when they send him their names

The stage was appropriately decorated with all sorts of farm products.

The committee in charge of the merry affair consisted of: General manager, John Donovan; floor director, John Kennedy; general committee, Mrs. Charles Bagshaw, Mrs. Donnelly, Mrs. John R. Sargent, Mrs. Johnson, Mrs. James Donovan, Mrs. F. R. Mahoney, Mrs. M. C. Bagshaw, Mrs. Walter Bagshaw, Mrs. Minnie Laflamme, Mrs. Cheney, Miss Esther M. Downing, Miss Catherine Nauvey, Mrs. A. Nauvey, Miss Esther V. Green, Mrs. Daley, Mrs. D. Shannahan, Miss Catherine Driscoll, Miss Mollie Scannell, Miss Mabel Haggerty, Mrs. Vancourt, Miss Mary Farrell, Miss Dillon, Miss Jennie Lewis, Miss Elizabeth McNally, Miss Alice Bowman, Miss Minnie Burke, Miss Catherine McEvoy, Miss Sadie Sullivan, Miss Elizabeth Murningham, Miss Winnifred Madden, Miss Theresa Hennessy, Miss Etta Hennessy, Miss May McDermott, Miss Caroline Wallace, Miss Bessie Rourke, Miss Catherine Duggan, Miss Tyne, Dr. Stephen Johnson, John R. Sargent, Peter Butterworth, William Eizel, Leo Donovan, James McCarty, William F. Daly, Henry Reynolds.


## ECZEMA REMEDY ALSO WASHES PIMPLES AWAY

No remedy that we have ever sold for Eczema, Psoriasis, and all other diseases of the skin has given more thorough satisfaction than the D. D. D. Prescription for Eczema.

A 25c trial bottle can be secured at once.

Our patrons find that D. D. D. not only gives instant relief to the itching, burning skin, quickly drying out all the disease germs, but it is also the most delightful wash for the complexion they ever used. Absolutely harmless and pleasant to use, D. D. D. cleanses the skin of all minor impurities, such as rashes and pimples, over night, and leaves the skin clear and smooth as that of a child.

It is now generally known that there is nothing that can equal D. D. D. as a household remedy for all skin troubles, no matter what they are.

We, ourselves, are so fully convinced of the merits of this wonderful remedy that we will charge you nothing if the first full size bottle of D. D. D. does not make good every claim.

Better drop in and talk it over with us anyhow.. Carter & Sherburne and Falls & Burkinshaw.


## 25TH ANNIVERSARY

### Observed by Court City of Lowell, F. of A.

Foresters' hall in Middle street was the scene of a large and pretty gathering last night, the occasion being the 25th anniversary of Court City of Lowell, F. of A. The hall was beautifully decorated for the occasion with potted plants and palms, and the affair consisted of a short concert and dancing.

Gilmore's orchestra furnished an excellent program of music during the evening, and it was a late hour when the guests departed. A feature of the evening was the drawing of several prizes with the following result: $5 in gold, Miss A. Davis, New York city; $2.50 in gold, Miss Annie Barrett, 15 Burnside street; pipe, Thomas Stokes,

JOHN F. CONNOLLY,
General Manager.

105 Worthen street; box of cigars, Miss Annie Sullivan, 323 Stackpole street; silk umbrella, Miss Madeline O'Day, 164 Wentworth avenue; willow rocker, P. J. McCann, 533 Broadway.

The officers for the evening were: General manager, John F. Connolly; assistant, Edward Burns; floor director, Thomas E. O'Day; assistant Michael J. O'Hearn; chief aid, Thomas H. Healey; aids, Peter F. Catterall, Herbert J. Gendreau, N. J. Frechette, Wm. F. Green, Wm. T. Feeley, Peter J. Tighe, Walter N. Parsons, John G. Grogan, Michael J. Welsh, R. J. Monnahan, John J. O'Neil and Henry W. Garrity; reception committee, Dr. H. B. Plunkett, chairman, Eugene P. Sullivan, Henry McEvoy, Dr. Wm. Lawler, Dr. Frederick Dugdale, Thos. Conroy, Daniel McKeever, James Hogan, Lot Healey, Daniel F. Sullivan, M. Conroy, Charles Richards, Edward F. Slattery, James H. Taylor, John F. Buttermore, A. Holstern, D. J. Carey, Michael Devine, John Nuttall, Geo. B. McKenna, J. P. Boyers, J. J. McCarthy and T. Leonard.

The present officers of the court are: John F. Connolly, C. R.; Edward Burns, sub-chief ranger; T. E. O'Day, treasurer; P. McGilly, F. S.; George B. McKenna, recording secretary; M. Sullivan, S. W.; Steve Faddingan, J. W.; J. F. Buttermore, S. B.; M. Gilligan, J. B.; Henry McEvoy, M. McCartin, Adolph Holstein, lecturers; Dr. Plunkett, physician.

## CONTRACTOR FINED

### Charged With Violating Eight-Hour Law

DEDHAM, Nov. 16.—The first finding of guilty under the new eight-hour law was made by Judge Grover in the district court of northern Norfolk yesterday.

Fines of $25 each were inflicted on Albert T. Stuart of T. Stuart & Sons' Co., contractors, on each of four counts presented to the court.

The case was brought under the statute of 1909, as it applies to the employment of labor by the state, counties, cities or towns which have adopted the statute, which prohibits working more than eight hours on a calendar day.

The specific charge was the employment of an engineer by the defendant for more than eight hours a day at the construction of a reservoir for the city of Newton in Needham near Kendrick's bridge running over the Charles river. As the city of Newton has adopted the act, any work being done for the city comes under the provisions of the law.

## DUTY ON SUGAR

### REFINERS WILL FIGHT ATTEMPT TO HAVE IT REMOVED

CHICAGO, Nov. 16.—Having reached the conclusion on the opening day of their convention here that the most important object in organization was to fight any attempt to remove the duty on sugar, the sugar beet refiners prepared today to put themselves in a position where they could assure anyone interested in the enterprise that this tax would continue.

According to C. C. Hamlin, the chairman, the production of beet sugar is now about one-third what it would be were it not for the fear on the part of men who would otherwise invest their money that this tariff would be removed.

## SUITS FOR $24,000

### Entered Because of Automobile Accidents

WORCESTER, Nov. 16.—Suits aggregating $24,000 arising from auto accidents have been filed here, the amounts varying from $3000 to $10,000.

Ralph H. Whitney of Worcester is sued by John Tuk, also of this city, for $3000. James H. Quinn of this city is sued for $10,000 by Dana A. Bryant.

Clarence H. Crocker of Grafton is the defendant in a suit for $5000 in which Herbert F. Gurney of Boston is the plaintiff. Gurney claims that on Aug. 7, 1911, he was riding his bicycle on Columbus avenue, Boston, when an auto of the defendant struck him, knocking him down.

George M. Allgee of this city is the defendant in two suits for $3000, one brought by Felix Hill of Worcester and the other by Mrs. Salvina Hill, mother of Hill, who claims that as a result of his injury she was put to great expense for medical attendance and caused to spend much time in nursing him.

## GOT ONE YEAR

### MAN DESTROYED SIGHT OF ANOTHER'S EYE

LAWRENCE, Nov. 16.— Edward Bucco, who was arrested in Haverhill after an exciting chase, was sentenced to one year in the house of correction in police court yesterday on the charge of assault on Quinterino Gueberito.

He thrust the point of an umbrella into the latter's eye, destroying the sight.

## PETITION DENIED

### INDEPENDENT TOBACCO DEALERS LOSE IN COURT

NEW YORK, Nov. 16.—The petition of the so-called independent tobacco dealers for leave to intervene in the government's dissolution suit against the tobacco trust was denied today by the United States circuit court. This indicates that the case will probably go at once to the United States supreme court.

### ROAD BUILDERS MEETING

ROCHESTER, N. Y., Nov. 16.—The third day's program of the American Road Builders association meeting here provided for the discussion of several important subjects, including bonds and deposits, delayed payments, labor laws, percentage bidding and lump sum and unit price bids.

"Problems of the contractor" was the subject of an address by C. A. Coane, secretary of the General Contractors association, and the ensuing discussion was led by F. E. Ellis, Melrose, Mass., and E. F. Van Horsen, secretary of the New York State Road Builders association.


# I Am Willing To Prove I Can Cure You

## To That End I Am Giving Away $10,000 Worth of Medicine

In order to show beyond all doubt that I am in possession of a medicine that will cure kidney trouble, bladder trouble or rheumatism, I will this year give away ten thousand dollars' worth of this medicine, and anyone suffering from these diseases can get a box of it absolutely free. All that is necessary is to send me your address.

I don't mean that you are to use a part of it or all of it and pay me if cured. I mean that I will send you a box of this medicine absolutely free of charge, a gift from me to the Uric Acid sufferers of the world, so I can show them where and how they may be cured. I will not expect payment for this free medicine, nor would I accept it now or later if you sent it. It is free in the real meaning of the word.

For twenty-five years—a quarter of a century—I have been trying to convince the public that I have something genuine, something better than others have for the cure of stubborn, chronic rheumatism, for torturing kidney backache, for annoying calls to urinate. But it is hard to convince people—they try a few things unsuccessfully and give up all hope and refuse to listen to anyone thereafter. Happily, I am in a position now to demonstrate to sufferers at my own expense that I have a medicine that cures these diseases. I don't ask them to spend any money to find out; I don't ask them to believe me, nor even to take the word of reliable people, but all I ask is that they allow me to send them the medicine at my own cost. That is surely fair.

To this end I have set aside ten thousand dollars, which will be used to compound my medicine. Much of it is ready now to be sent out, all of it fresh and standard. There will be enough for all sufferers, though there be thousands of them. And anyone who needs it can get some of it free. But in order that I shall know that you have a disease for which this medicine is intended, I ask you to send me some of your leading symptoms. If you have any of the symptoms in the list printed here you need my medicine and if you will write me I will gladly send you a box of it free with full directions for your use. Look the symptoms over, see which symptoms you have, then write me about as follows: "Dear Dr., I notice symptoms number"—here put down the numbers, give your age, full address, and send it to me. My address is Dr. T. Frank Lynott, 6070 Occidental Bldg., Chicago, Ill.

The ten thousand dollars I am spending for the compounding of my medicine is only a part of the money I am devoting to this cause, for the package of medicine I send you will be fully prepaid at my expense. From any standpoint you view it, YOU incur no expense or obligation. Just tell others who you know are suffering who sent you the medicine that cured you.

I am promising to give away ten thousand dollars' worth of medicine, and I will do that; I am promising to send any sufferer who writes me a box of this medicine and full directions free of charge, and I will do that.

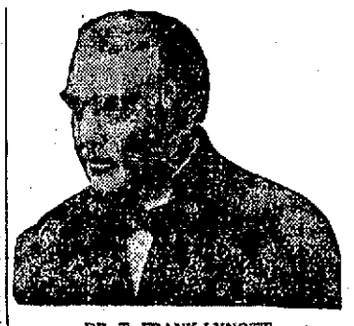

DR. T. FRANK LYNOTT
who is giving away $10,000 worth of medicine.

I can say further that this medicine has been vouched for according to law as complying in every detail with all requirements. It will stop rheumatism, it will stop pain and backache, it will stop too frequent desire to urinate; it will heal, soothe and strengthen. You will be better in every way for having taken it. There is not an ingredient that can injure; not one but will benefit. All that I ask is that you use it yourself so that you may be personally convinced.

Owing to the large number of requests, I have had ten thousand more copies of my medical book printed. This book is new and up to date and contains complete descriptions, symptoms, causes, effects and cures of kidney, bladder and rheumatic diseases. All who write for the free medicine will be sent a copy of this grand illustrated medical book—the largest ever written on these diseases for free and general distribution.

If you need medicine such as I have, if you are anxious to be cured and don't want to spend any money LOOKING for cures, write me. Read the symptoms over and let me hear from you today.

**These Are the Symptoms:**

1—Pain in the back.
2—Too frequent desire to urinate.
3—Burning or obstruction of urine.
4—Pain or soreness in the bladder.
5—Prostatic trouble.
6—Gas or pain in the stomach.
7—General debility, weakness, dizziness.
8—Pain or soreness under right rib.
9—Swelling in any part of the body.
10—Constipation or liver trouble.
11—Palpitation or pain under the heart.
12—Pain in the hip joint.
13—Pain in the neck or head.
14—Pain or soreness in the kidneys.
15—Pain or swelling of the joints.
16—Pain or swelling of the muscles.
17—Pain and soreness in nerves.
18—Acute or chronic rheumatism.



# THE GILBRIDE COMPANY

## WE ANNOUNCE

For Friday and Saturday's Selling Another Remarkable Purchase of

## Model SUITS

FROM ONE OF NEW YORK'S MOST CELEBRATED TAILORS

Our buyer has just returned from the market and he says **"the importance of this sale cannot be emphasized too distinctly."**

They are the **Best** lot of Suits ever shown in **Lowell** at the price.

**Come** to this sale and see the efforts of our buying concentrated on **Breaking All Previous Suit Records.**

### HANDSOME MODEL SUITS

Mostly one of a kind, to be sold at **Half Price.** Yes, and some at less than half price. The materials consist of handsome velvets, wide wale serges, imported cheviots, fancy mixtures, English tweeds, French serges, broadcloths, basket weave cloths, etc., etc. Lined with fine quality peau de cygne or Skinner's satin. We have divided this purchase into two lots.

**Lot 1—** $33.50 to $47.50 Model Suits . . . . . **$19.50**

**Lot 2—** $50 and $75 Beautiful Model Suits . . . . **$29.50**

This Advertisement does not do justice to these suits. Come in and see them.

## WOMEN'S COATS

The business we are favored with in this section is conclusive evidence that our coat selections have gained the public approval as never before. Come and see the coats we are selling at..... **$10, $12.50 and $15**

## OUR MILLINERY DEPT. OFFERS For the Week-End Selling

Best Quality Beaver Hats, all colors, real value $3.98, $4.98, $6.98. All at one price..... **$2.98**

## IN THE CHILDREN'S DEPARTMENT

We OFFER SOME EXCEPTIONAL VALUES TODAY AND TOMORROW

**CHILDREN'S COATS,** sizes 2 to 6 years, in blue, red and brown. Regular price $2.98. Special..... **$1.98**

**CHILDREN'S PLAID GINGHAM DRESSES,** sizes 2 to 6 years. Regular price 75c. Special ..... **50c**

**MISSES' AND CHILDREN'S SWEATERS,** red, navy blue and gray. Regular price $1.75. Special ..... **$1.25**

**WOMEN'S SHORT FLANNELETTE KIMONAS,** made with long sleeves and belt. Regular price 75c. Special..... **49c**

## A SALE OF FLANNELETTE UNDERWEAR

REMARKABLE PRICE REDUCTIONS OF GOOD QUALITY FLANNELETTE.

**WOMEN'S NIGHT ROBES,** of good flannelette, double yoke, collar and cuffs; pink or blue and white stripe. (Sizes 15, 16, 17.) Regular price 69c. Sale price..... **50c**

**WOMEN'S NIGHT ROBES,** of white domet or colored Amoskeag; yoke of tucks or fancy stitching, with or without collar. (Sizes 15 to 20). Regular price $1.50. Sale price..... **$1.00**

**WOMEN'S SHORT SKIRTS,** of good flannelette, full hemstitched ruffle. Regular price 39c. Sale price..... **25c**

**SHORT SKIRTS,** of the best quality flannelette with full ruffle, scalloped edge. Regular price 75c. Sale price..... **50c**

**SHORT JERSEY FLEECED SKIRTS,** white, cream and gray also white domet flannel with full hemstitched ruffle. Regular price 75c. Sale price ..... **50c**

## WOMEN'S GLOVES

OF GOOD QUALITY AT REDUCED PRICES FRIDAY AND SATURDAY

**IMPORTED CAPE GLOVES,** imperial backs, one-clasp assorted tans, $1.00 value, at ..... **79c pair**

**TWO-CLASP LAMBSKIN GLOVES** in tan, slate, brown, also black and white, $1.00 value, at..... **69c pair**

**12-BUTTON WHITE KID GLOVES,** "Fownes" $3.00 quality at ..... **$2.50 a pair**

**FOWNE'S REAL KID GLOVES** in all the new fall shades at **$1.50 a pair**

**FOWNE'S FAMOUS "LANARK" GLOVES,** 2-clasp, best $1.00 glove on the market, in all colors, guaranteed and fitted at **$1.00 pair**

**A Full Line of Women's and Children's Cashmere and Golf Gloves at** ..... **25c and 50c pair**

## Unusual Values In Women's Hosiery

**BLACK CASHMERE HOSE,** high spliced heels, double soles, natural wool feet, also black French feet at..... **50c a pair**

**GRAY WOOL RIBBED HOSE,** good elastic tops, double soles, 39c value at ..... **25c a pair**

**BLACK FLEECED LINED HOSE,** two threads, double heel and toe, guaranteed stainless, 19c value, at..... **2 pairs for 25c**

**BURSON FASHIONED HOSE,** slight seconds of the 25c goods at ..... **19c pair**

**BLACK COTTON HOSE,** white sole, without seam, double hem top, 15c quality at..... **12 1-2c pair**

**ECONOMY TAN HOSE,** four thread heels and toes, double garter top, 19c value at ..... **12 1-2c a pair**

## A Pre-Holiday Sale of Leather Goods

THE NEWEST STYLES AT THE LOWEST PRICES

**NEW BAGS,** made of genuine grain leather in 7, 9 or 10 inch frame of gilt, silver or gun metal with either silk or leather lining, fitted with change purse to match, regular $1.50 value. Price...**98c**

**10 NEW STYLES IN VELVET,** satin, moire silk, suede and tapestry with gilt and silver mounting and long cord handles, regular $1.50 values, price ..... **98c**

**ENVELOPE BAG** of suede in tan, brown, black or gray, chamois lined with long cord handles, regular $2.00 value, price..... **$1.50**

**LEATHER BAGS,** made of goat seal with real leather lining and change purse to match in either gilt or gun metal trimmed frame, regular $2.50 value, price..... **$1.50**

**VELVET, SATIN, SUEDE AND LEATHER HAND BAGS,** in plain and braided designs with gilt or silver clasps and cord handles, regular 75c value, price ..... **49c**

# PRISONER'S MOTHER

## Principal Witness at Trial of Spencer, Accused of Murder

SPRINGFIELD, Nov. 16.—The early life of Bertram Spencer, on trial here for the murder of Miss Martha Blackstone, was expected to be laid bare today by the prisoner's parents, Mr. and Mrs. W. L. Spencer of Lebanon, Conn. Before court opened today it was believed that Mrs. Spencer would take the stand to testify as the first witness for the defense. Mrs. Spencer was expected to bring out the fact that as a boy Spencer was affected mentally by a beating given him by his father and that his mind was also affected by long association with an insane aunt, with whom he is said to have made his home. W. L. Spencer, father of the defendant, would, it was believed, offer corroborative testimony.

The attorneys for the defense intended to begin the introduction of expert testimony of alienists before the hour of adjournment was reached. Among these alienists summoned by the defense were Dr. John A. Houston, superintendent of the state insane hospital at Northampton, who was called into the case by the commonwealth on the day following Spencer's arrest, Dr. L. V. Briggs and Drs. Courtney and Lane of Boston. It was understood that the prosecution was prepared to put on alienists later to rebut the testimony of the defense's experts.

Spencer appeared to be in better condition today than he was yesterday. While he exhibited the usual traces of nervousness he seemed to have far better control of himself. His grandmother was in court beside him for a few minutes but, inasmuch as she will take the stand later, she had to be excluded from the room before the court opened.

Spencer's mother was the first witness for the defense. She was on the stand all the morning and the burden of her testimony related to the punishments her son had received at the hands of his father and the probable mental effect of such punishments on the prisoner. Mrs. Spencer testified that Bertram was born at Lebanon, Conn., June 9, 1881, when the witness was only 19 years old. When Bertram was less than a year old, the witness said, his father punished him with a silver knife at the table one day and from that time the child began to manifest signs of nervousness. One time when the child was between three and four years old his father whipped him for some small breach of discipline at church. During the punishment the child fell from his father's hands and struck his head against the stove, causing a bad injury at the base of the skull. At the age of five, the witness said, Bertram seemed unable to memorize a short prayer and his father, believing the boy to be stubborn, took him into the woodshed, tied his hands, laid him across the chopping block and told him he was going to cut the child's head off.

At another time, Mrs. Spencer said, Mr. Spencer took Bertram, then 13 years old, into the woods at Lebanon for some breach of discipline, tied him to a tree and drove away, telling the boy that the wolves would eat him. An hour later the father unbound the child and brought him back home. Once, when the boy was nine years old, Mr. Spencer whipped him for stealing a knife, breaking the butt of a heavy whip over the boy's head. After the father had finished beating the boy, Mrs. Spencer found the child in the stable, brought him into the house and cared for him. Ever since that time, Mrs. Spencer said, her son had frequently complained of his head. The details of several other floggings of the boy by his father were related by the witness. She said that when Bertram was 14 years old she took him to Charlestown, where he enlisted in the navy. A few months later he returned home. A bursting gun had caused bad injuries to his head, his mother said.

An outburst of nervous hysteria of Bertram's was discovered by Mrs. Spencer. Bertram was 17 years of age at the time and his frenzy was caused by his father's smashing his fishing rod. In the same year Bertram left home. He returned one night for his clothes and his mother persuaded him to remain for the night. When the father came home and learned that Bertram was in the house, he took a lantern, rushed upstairs to the boy's room and jumped upon him as he lay asleep. Bertram grabbed a revolver from under his pillow and aimed it at his father, but the weapon was rusty and could not be discharged. Mrs. Spencer had followed her husband upstairs. She said that the lantern was overturned and that the room caught fire. This caused Mrs. Spencer to scream and her husband ceased his attack. The boy then ran down stairs and out of the house, his father pursuing him and firing five revolver shots at the boy as he disappeared in the darkness.

The next day Mrs. Spencer found her son at the home of a neighbor and she sent him to Providence, R. I., where he lived for three months in the home of Mrs. Spencer's cousin, C. H. Tilley. From there he went to the home of Calvin Briggs, Norwich, Conn. In Norwich he tried to kill himself by jumping from Preston bridge and once was found on the street in a dazed condition. Later Bertram went to Portland, Me., New Haven, Conn., and Hartford.

Bertram had carried a revolver, Mrs. Spencer testified, ever since he had been attacked by a highwayman and left lying by the roadside. On another occasion when he was held up Bertram fired two shots at his assailant but without effect. An attempt of the defendant to commit suicide by taking laudanum when he was 19 years old was described by the witness, who said that her son told her afterward that he was tired of life and that he had had a love affair.

At this point, Mrs. Spencer identified a letter written to her by C. H. Tilley of Providence on Dec. 30th, 1908. The district attorney objected, but the court ruled the letter competent, inasmuch as the writer is dead and the letter, the court said, should be regarded as the statement of a deceased person. Mr. Tilley wrote that Bertram, who was at that time living with him, had been badly cut in the wrist during a friendly boxing bout. An artery had been severed and he had had a narrow escape from death. The letter urged Mrs. Spencer to take Bertram back home and forgive him and it was stated that Bertram was in poor health.

Soon after this Bertram enlisted in the navy but served only a few months. The witness then related several incidents to show that her son was subject to fits of frenzy when he would froth at the mouth and make a peculiar noise in his throat. His eyes, she said, looked like the eyes of a wild animal. From 1899 to 1901 Bertram was in California and his mother was unable to testify regarding his condition at that time. He came to Springfield in 1902, Mrs. Spencer said, and secured employment as conductor on a trolley car. He had spent two terms at Mount Hermon school, East Northfield and had gone to school in Lebanon, Mrs. Spencer said, but was always deficient in mathematics.

Mrs. Spencer said that she had tried twice to end her life by poison, once in 1904 and again in 1905. She then gave a long list of relatives and ancestors on both sides of her son's family who had been insane. Her own husband, she said, was gloomy throughout their married life, slept with a light in an adjoining room and always carried a revolver. Mrs. Spencer said that he always believed that people were trying to wrong and annoy him.

District Attorney Callahan then took the witness in charge but before he had asked her many questions the mid-day recess was taken.

The district attorney's cross examination of Mrs. Spencer brought out the admission by the witness that while the punishments administered by the father were severe, punishment was always inflicted for cause. Mrs. Spencer also said that since the arrest of her son her husband had been chosen superintendent of a Sunday school at Lebanon. After Mr. Callahan had questioned her regarding the ages of the relatives who are alleged to have died insane, she was excused.

Another relative of the defendant, Charles Gager of Norwich, Conn., followed Mrs. Spencer on the stand. His testimony related to a fracas in which Bertram was involved at a dance at Norwich several years ago when Spencer tried to shoot the man with whom he was quarreling but was prevented from pulling the trigger of his revolver.

Dr. Edwin L. Danielson of Lebanon testified to treating Spencer for laudanum poisoning.

## COURT ADJOURNED

### NO CASES READY FOR TRIAL TODAY

When the superior court came in this morning it was found that there were no cases ready for immediate trial and court adjourned until tomorrow.


Colonial Hall
November 22
AT 8 O'CLOCK
ALBERT EDMUND BROWN
BASSO
IN A SONG RECITAL
All English Program
TICKETS 50c, AT STEINERT'S

THEATRE VOYONS
THE BLACK ARROW
With Jack Chagnon in the leading role

BRIGHT, SEARS & CO.
WYMAN'S EXCHANGE
Bankers and Brokers
SECOND FLOOR


# TODAY'S STOCK MARKET

### NEW YORK MARKET

| Stocks | High | Low | Close |
|---|---|---|---|
| Amal Copper | 59¼ | 58⅝ | 58⅝ |
| Am Car & Fn | 53⅛ | 52⅝ | 53 |
| Am Car & Fn pf | 116 | 116 | 116 |
| Am Cot Oil | 45 | 44¼ | 44¾ |
| Am Loco pf | 102½ | 102½ | 102½ |
| Am Smelt & R | 70¾ | 69⅞ | 70⅜ |
| Am Smelt & R pf | 102 | 102 | 102 |
| Am Sugar Rfn | 118⅜ | 117¼ | 117⅜ |
| Anaconda | 37⅛ | 36⅝ | 36⅞ |
| Atchison | 107¼ | 106¾ | 106¾ |
| Atch pf | 103⅝ | 103⅝ | 103⅝ |
| Balt & Ohio | 102⅛ | 101⅞ | 102⅛ |
| Br Rap Tran | 78⅛ | 77½ | 77½ |
| Canadian Pa | 236¾ | 237½ | 238¾ |
| C I Pipe pf | 43 | 43 | 43 |
| Cent Leather | 22⅞ | 22⅝ | 22¾ |
| Ches & Ohio | 75¼ | 74¼ | 74¼ |
| Consol Gas | 142¼ | 141 | 141¼ |
| Del & Hud | 171½ | 171 | 171½ |
| Den & R G pf | 49 | 49 | 49 |
| Dis Secur Co | 31⅝ | 31 | 31⅝ |
| Erie | 32⅝ | 32½ | 32½ |
| Erie 1st pf | 53¾ | 53 | 53¼ |
| Gen Elec | 153¼ | 153¼ | 153¼ |
| Gt North pf | 127⅜ | 126⅝ | 127 |
| Gt No Ore ctf | 43 | 43 | 43 |
| Illinois Cen | 141¾ | 141 | 141¼ |
| Int Met Com | 15⅝ | 15⅛ | 15½ |
| Int Met pf | 47⅝ | 46¼ | 46¼ |
| In S Pump Co | 33¼ | 33 | 33 |
| Kan City So | 29½ | 29⅛ | 29⅛ |
| K City So pf | 65½ | 65½ | 65½ |
| Kan & Texas | 32½ | 32⅜ | 32½ |
| Louis & Nash | 154½ | 149¾ | 153 |
| Mexican Cent | 36 | 34½ | 35¾ |
| Missouri Pa | 40⅝ | 39⅝ | 40½ |
| Nat Lead | 49 | 49 | 49 |
| N Y Central | 107½ | 107 | 107 |
| Nor & West | 110⅝ | 109¾ | 110⅜ |
| North Pacific | 119½ | 118⅝ | 118⅝ |
| Ont & West | 40¼ | 40 | 40 |
| Pennsylvania | 122 | 121¾ | 122 |
| People's Gas | 105 | 104⅝ | 105 |
| Ry St Sp Co | 30¼ | 30¼ | 30¼ |
| Reading | 151½ | 149¾ | 150 |
| Rep I & S pf | 80⅞ | 80⅜ | 80⅞ |
| Rock Is | 27⅛ | 27 | 27 |
| Rock Is pf | 51 | 51 | 51 |
| St Paul | 111⅝ | 110¼ | 110¾ |
| So Pacific | 113¼ | 112¼ | 112⅝ |
| Southern Ry | 30⅝ | 29⅝ | 30¼ |
| Southern Ry pf | 72 | 71⅝ | 71⅝ |
| Tenn Copper | 36½ | 36 | 36 |
| Third Ave | 11½ | 11⅜ | 11½ |
| Union Pacific | 173 | 171½ | 172 |
| U S Rub | 47⅝ | 46⅞ | 47 |
| U S Rub pf | 109½ | 109½ | 109½ |
| U S Steel | 62⅝ | 61⅞ | 62¼ |
| U S Steel pf | 109¼ | 109 | 109¼ |
| U S Steel 5s | 102 | 101⅞ | 102 |
| Utah Copper | 48⅛ | 47⅞ | 48⅛ |
| Wabash R R | 11½ | 11½ | 11½ |
| Wab R R pf | 23⅝ | 23 | 23⅛ |
| Westinghouse | 66¼ | 64⅞ | 65⅝ |
| Western Un | 77⅝ | 77⅝ | 77⅝ |

### Boston Market

BOSTON, Nov. 16.—There was a fairly good demand for local coppers at the opening today and at noon the market had reached higher levels.

### Cotton Futures

| | Opening | Close |
|---|---|---|
| November | 9.29 | 9.30 |
| December | 9.30 | 9.31 |
| January | 9.05 | 9.09 |
| February | | 9.14 |
| March | 9.13 | 9.19 |
| April | | 9.33 |
| May | 9.18 | 9.26 |
| June | 9.25 | 9.28 |
| July | 9.27 | 9.30 |
| August | | 9.31 |
| September | | 9.32 |
| October | 9.32 | 9.32 |

Cotton Spot

## STOCK MARKET

### WAS FIRM AT THE CLOSE THIS AFTERNOON

**Speculation Was Quiet During the Afternoon—The Final Prices Showed Some Advances—Union Pacific and Lehigh Valley the Best Gainers.**

NEW YORK, Nov. 16.—Union Pacific was the feature of the opening of the market today. It rose a point in response to the showing made in its annual report as published today. The strength in this stock stimulated the general list, which was firm at the opening. Five thousand shares of United States Steel sold at 61⅝ at the opening, a fractional gain of ⅝. Reading rose ⅝ and Louisville & Nashville 5⅛. Lehigh Valley continued its decline of yesterday, opening ⅞ off and soon falling back a point.

There was a general setback of a large fraction about 11 a. m. Subsequent buying of the Southern group of stocks and manipulation in other quarters brought about a substantial rally. Lehigh Valley rose two points. Reading moved up to near 151 and U. P. extended its gain to two points on an active demand. Louisville & Nashville improved 2½. U. S. Steel was purchased in large amounts, one block of 6000 shares changing hands at 62¼.

With the exception of a period of uncertainty early in the day the market displayed a degree of strength during the morning which was in decided contrast with yesterday's weakness. Stocks were marked up under the leadership of Union Pacific and the Southern group. Refusal of the court to permit the independent tobacco interests to intervene in the American Tobacco case helped the bull party to force up the list. The bears centered the efforts about Lehigh Valley which yielded readily at first but on its recovery their operation were effectually checked.

Further advances were made all through the list in the second hour, but the purchases decreased automatically as prices went higher. U. P. reached 173. Metal issues responded to the persistent buying of United States Steel and Amal. Copper, both of which were up a point.

Room traders took profits generally and the market was set back slightly. Lehigh Valley was pushed up a point but the general market remained in a state of inanimation and was unimpressed by the movements of special stocks.

Stocks were sold more freely in the afternoon, the reaction from the best figures amounting to a point in U. P., Reading and Lehigh Valley. Prices improved again afterward but the market appeared to have lost much of its snap now that all of the immediate good news was out, such as the U. P. annual report.

The market closed firm. Leading interests seemed disposed to let the market take care of itself during the afternoon and speculation was accordingly quiet. Final prices showed a good sprinkling of advances during the day with Union Pacific and Lehigh Valley the best gainers.

### BOSTON MARKET

| Stocks | High | Low | Close |
|---|---|---|---|
| Allouez | 31½ | 31 | 31½ |
| Am Ag Chem Com | 53½ | 53½ | 53½ |
| Am Ag Chem pf | 102 | 102 | 102 |
| Am Pneumatic | 4⅝ | 4½ | 4⅝ |
| Am Tel & Tel | 138⅛ | 138 | 138 |
| American Zinc | 25 | 24¾ | 24¾ |
| Arizona Com | 30 | 30 | 30 |
| Boston & Albany | 222 | 222 | 222 |
| Boston Elevated | 128 | 128 | 128 |
| Boston & Maine | 102 | 100½ | 102 |
| Butte Coal'n | 17¼ | 17 | 17¼ |
| Cal & Arizona | 51 | 50½ | 51⅜ |
| Cal & Hecla | 386 | 380 | 386 |
| Copper Range | 54¼ | 53½ | 54¼ |
| Daly-West | 5½ | 5½ | 5½ |
| Fitchburg pf | 126½ | 126½ | 126½ |
| Franklin | 7⅝ | 7 | 7⅝ |
| Giroux | 4¾ | 4½ | 4½ |
| Granby | 29 | 29 | 29 |
| Greene-Cananea | 7¼ | 7⅛ | 7¼ |
| Indiana | 9 | 8⅞ | 9 |
| Isle Royale | 16¾ | 16¼ | 16¼ |
| Lake Copper | 30 | 29½ | 29⅞ |
| Mass Electric | 22 | 21¼ | 21⅞ |
| Mass Electric pf | 94½ | 94 | 94½ |
| Mass Gas | 91 | 90⅞ | 91 |
| Mass Gas pf | 96½ | 95½ | 95½ |
| Miami Cop | 20⅛ | 20⅛ | 20⅛ |
| Nevada | 17¼ | 17¼ | 17¼ |
| New Eng Tel | 148 | 148 | 148 |
| N Y & N H | 140 | 140 | 140 |
| North Butte | 23 | 22¼ | 22¾ |
| Old Dominion | 44½ | 44½ | 44½ |
| Quincy | 59 | 59 | 59 |
| Shannon | 8 | 8 | 8 |
| Superior Copper | 22½ | 22¼ | 22½ |
| Swift & Co. | 100½ | 100½ | 100½ |
| Trinity | 3⅛ | 3⅛ | 3⅛ |
| United Fruit | 191⅜ | 193 | 193½ |
| United Sh M | 46½ | 46 | 46½ |
| Un Sh M pf | 28½ | 28½ | 28½ |
| U S Coal & Oil | 38½ | 38 | 38 |
| U S Smelting | 34 | 34 | 34 |
| U S Smelting pf | 47½ | 47½ | 47½ |
| Utah Cons | 15½ | 15½ | 15½ |
| Utah Copper Co | 48 | 48 | 48 |
| Wolverine | 85 | 85 | 85 |

### BOSTON CURB MARKET

| Stocks | High | Low | Close |
|---|---|---|---|
| Amal Nev | 6c | 6c | 6c |
| Bay State Gas | 31c | 25c | 29c |
| Boston Ely | 94c | 94c | 91c |
| Cactus | 26c | 26c | 26c |
| First National | 1⅞ | 1½ | 1½ |
| Goldfield Cons | 4½c | 4½c | 4½c |
| La Rose | 3¾ | 3¾ | 3¾ |
| Majestic | 33c | 33c | 33c |
| Nev Douglas | 2⅝ | 2⅝ | 2⅝ |
| Ohio Copper | 1¼ | 1¼ | 1¼ |
| Raven | 28c | 27c | 27c |
| Ray Central | 2 | 2 | 2 |
| R I Coal | 1½ | 1⅜ | 1⅜ |
| Vulture | 1 | 1 | 1 |

### Money Market

NEW YORK, Nov. 16.—Prime mercantile paper 4@4½. Sterling exchange steady at 483.80 for 60 day bills and at 487 for demand. Commercial bills 483⅛. Bar silver 56⅝. Mexican dollars 46½. Government bonds easier Railroad bonds steady.

Money on call steady, ruling rate 2⅜, last loan 2⅜, closing bid 2⅜, offered at 2½.

Time loans steady, 60 days 3½, 90 days 3½, six months 3½@⅝.

### Cotton Spot

Cotton spot closed quiet. Middling Uplands 9.50. Middling Gulf, 9.75. Sales, 61 bales.

### Exchanges and Balances

BOSTON, Nov. 16.—Exchanges, $37,080,774. Balances, $2,978,926.

# FOREMAN OF JURY

Continued

the court during the course of the morning session that all of the members of the grand jury had been summoned and were present together with other witnesses.

### George H. Sweetnam

George H. Sweenam, of Bedford, foreman of the grand jury, who was the principal witness at yesterday's hearing, was recalled at the opening of court this morning. Questioned by Sherman L. Whipple, witness said that he is a member of Bedford grange but had no recollection of referring to the Palmer case to any member of the grange and denied ever making the statement that he would "get" Palmer. He also denied that the paper company for which he works has had any dealings with the county.

"Did District Attorney Higgins ever visit you at Bedford?" asked Mr. Whipple.

"Yes, sir."

"When?"

"About five weeks ago."

"When before that?"

"Several weeks."

"At your invitation?"

"Yes, sir."

"How long have you known him?"

"Have known him politically and was an intimate acquaintance of his. To the best of my recollection the first time I met him to speak to him was a year ago October."

At this point Mr. Whipple queried the witness as to the difference between being intimate with Mr. Higgins and being an intimate acquaintance.

Coming down to July 18, the witness said that every member of the grand jury signed the report and that the discussion relative to Jackson Palmer took place prior to the signing of the report. The report was read in instalments and after the different parts were put together the report, in its entirety, was signed.

Mr. Whipple put the witness through a rigid examination relative to how, when and where the different parts of the report were bound together. Witness said that the parts of the report were entrusted to Juror Otis W. Butler of Lowell, and another juror whose name he could not recall, for them to take to the office of the district attorney where a cover was placed on the report and it was bound. He felt that the report did not come back until one and one-half hours after it had been taken out.

In examining Mr. Sweetnam, Lawyer Whipple intimated that in answer to a question asked of the witness the latter had given exactly the same answer as did Clerk Gokey in his testimony on Monday, relative to the drawing up of a testimonial for a "friend," the friend being the district attorney.

### District Attorney Objects

District Attorney Higgins objected to the line of examination and asked Mr. Whipple if he had Mr. Gokey's words on paper, whereupon Mr. Whipple said to the court "I am not subject to examination or cross-examination."

"How long were you engaged in drawing up this testimonial to Mr. Higgins?" was asked.

"As I recollect, it took about 20 minutes or half an hour. I did not write it. To the best of my recollection it was written by two of the jurors."

"Was the grand jury report in the room while the testimonial was being drawn up?"

"I do not think so."

"After the report came back you took up the testimony?"

"Yes, to the best of my recollection."

"After the report was submitted to the court did you adjourn?"

"To the best of my memory, after the court adjourned we discussed the holding of an outing to Nantasket beach."

The witness testified that one portion of the grand jury report had been read and put to a vote. Then, before the other parts of the report were taken up, the jurors sat down and discussed as to whether they would take a trip to Nantasket.

Mr. Sweetnam said that as a result of an investigation by the grand jury, a report was drawn up exonerating the Middlesex county officials.

### The Palmer Matter

Referring to the discussion relative to the Palmer matter by the grand jury, the witness told where he sat in relation to the seats occupied by Messrs. Drummey, Greene and Bradley, grand jurors. He heard Mr. Greene ask: "What can we indict these men for." "It appeared to me," said the witness, "that the question was put to the district attorney and the latter said that "they" could be indicted for perjury, libel and conspiracy. "I also spoke on the matter and said: "If this is the case it is our duty to indict them."

Mr. Sweetnam testified that Mr George D. Getchel, of Burlington, made the motion to instruct the district attorney to indict Jackson Palmer and three others. Prior to that the district attorney said: "We have a clear case of perjury against Jackson Palmer, but I doubt which will be the best to indict the others on."

A recess of 15 minutes was taken at this time.

Upon resuming Mr. Sweetnam said he had kept minutes of what took place at some of the meetings of the grand jury and later referred to them. He took notes of the testimony of prominent witnesses in order to refresh his memory. All of the notes taken were in connection with the investigation of Middlesex county officials.

Reading section 9 of chapter 218 of the statute which stipulates that the foreman of the grand jury shall return to the court a list of the witnesses who appeared before the grand jury, Mr. Whipple asked: "Did you furnish the court with a list of the names of the witnesses who appeared before your body?"

"No sir."

The witness tore up the papers on which he had taken notes, but did not recall when and where they were destroyed. He said he kept special memoranda of the testimony of one witness and he showed that memoranda to the district attorney on one or two occasions.

"Did those notes have anything to do with Jackson Palmer?" asked Mr. Whipple.

"No sir."

"With one of those grouped with Jackson Palmer?"

"I object," said Mr. Higgins.

"You may answer the question," said the court, and the witness replied in the affirmative.

Lawyer Whipple, at this point, asked the witness to repeat everything that was said at the sitting of the grand jury relative to Jackson Palmer and others on July 18th. The district attorney objected to a repetition of the testimony, but the court ruled that the witness might answer the question.

"What were the 'other three' indicted for?" asked Mr. Whipple.

"They were to be indicted for either perjury, libel or conspiracy according to which the district attorney thought would be the most applicable.

### Counsel Confer

The Palmer case adjourned at 10 o'clock with the understanding that it would be resumed at 2.15, but shortly after 2 o'clock District Attorney Higgins and Lawyer Whipple for the defendant went into conference with Judge McLaughlin in the latter's office and they were still behind closed doors at 3.30 o'clock while the members of the jury remained in their room awaiting the call to court.

Continued to last page


Importers' Bazaar
(INCORPORATED)
102 Gorham Street 536 Merrimack Street.
A BIG FRIDAY SPECIAL
Very Best Solid Fat PORK, lb. 9½c
SATURDAY
The Lowest Price In Lowell
Best Granulated SUGAR, lb. 6½c
Packed in 2 lb. and 5 lb. Cartons
FRIDAY AND SATURDAY
10c Pkg. Black Pepper, All-spice, Cinnamon, Cloves, Ginger 7c
Seeded Raisins, Cleaned Currants 10c
Peerless Milk, large can, 8c
New Pack Corn
Rice, 1 lb. pkg. 5c
Large Pkg. Baking Soda 4c

FORGET POLITICS
BUT DON'T FORGET GEO. H. WOOD'S AUCTION
Positively the last three days of the great auction sale. This is your last opportunity to buy wedding gifts and Christmas presents at your own price, not ours. The sale will close Saturday evening; and we shall prepare for our regular Christmas business. New goods at the lowest possible prices. Watches, Rings, Bracelets, Cut Glass, China, Bric-a-Brac, Etc., at your price for the next three days only. Be on hand early and make your selection.
LAST THREE DAYS—THURSDAY, FRIDAY, SATURDAY
George H. Wood
66 CENTRAL STREET Opp. Middle Street.

M. O'Keeffe, Inc.
325 CENTRAL STREET
Special for Friday
Very Best Smoked Shoulders, 12c value, lb. 9½c
50 Stamps Free With 1 lb. Best Teas, 75c value, lb. 50c
35 Stamps Free With 1 lb. Tea, 60c value, lb. 35c
Cranberries, qt. 2c and 6c
Special for Saturday
Very Best SALT PORK 12c and 14c value, pound 9¾c
250 Stamps With Barrel Bread Flour, any brand.
25 Stamps With Large Bag Bread Flour
15 Stamps With Small Bag Bread Flour
Now is the time to get your Stamp Books filled up.
All orders delivered promptly and free of charge to all parts of the city.


# FOR NEW ORPHANAGE

## Surveyors Marking off Lot in Stevens Street

Westward the course of development takes its way in Lowell, judging from the manner in which building is booming in the west part of Lowell which includes the Lowell Highlands, the highest land in Lowell, in altitude, with prospects good for the price vieing with the altitude.

The establishment of St. Margaret's church gave a boom to the building movement in the Highlands and those who are worrying over the depreciation which they were confident would follow its establishment are now getting the highest prices for their real estate in the vicinity.

One of the features that assures the Highlands of desirable people in the neighborhood in the future is the matter of restrictions on most of the land in the vicinity, another is the fact that there is little probability of any manufacturing plants of any size ever starting there, as there are no water power or freight facilities.

### B. & M. Bee Line Track

There has been much discussion in the Highland district of late over the probability of the Boston & Maine running a line of tracks through the locality to get away from difficulties now encountered by its great freight

Continued to page nine

## BOAT CAUGHT FIRE

### Three Men Had a Narrow Escape

BOSTON, Nov. 16.—Captain York of the six-masted schooner George W. Wells, with his brother and one of the mates, started on a fishing trip in the powerboat Camille today but when off Boston Light the boat took fire and the three men had a narrow escape from drowning in trying to reach a pilot boat in the tender. Captain York said that when the fire was discovered it was within three feet of the gasoline tank and that three minutes after they left the burning boat the tanks exploded. The tender was half full of water when the pilot boat was reached. The Camille was valued at $2000.

## FOREIGN OFFICE

### MAKES NO COMMENT ON MACDONALD'S LETTER

LONDON, Nov. 16.—James Ramsay MacDonald, socialist and labor member of the British parliament for Leicester, has sent a letter to the Vorwaertz in which he asserts that the speech made by Chancellor Lloyd-George on July 21, which is the cause of the prevailing anti-English outbursts in the reichstag and throughout the nation, was delivered after Great Britain had waited two weeks for Germany to reply to the British request for an explanation of the meaning of Germany's occupation of Agadir, Morocco.

The publication of the letter in the Vorwaertz, a paper supporting the social democratic party, has attracted much attention, but the officials of the foreign office had no comment to make upon it.

### NATIONAL GRANGE MEETING

COLUMBUS, Nov. 16.—Lines were drawn up for a conflict of so-called reactionary and insurgent factions of the National Grange at today's sessions. Both sides promised that the supreme test of the strength of the factions would come when committee reports are proposed or nominations for offices or membership on committees are suggested.

Members of the new so-called "middle of the road" group organized by 14 masters in secret session yesterday, declared that this element would hold the balance of power in the sessions of the Grange. This group has a membership which is enlisted among the so-called insurgent factions. To-day's sessions promise for the most part to be given up to organization, in which the contest for control will wage furiously.

### CANADIAN PARLIAMENT OPENS

OTTAWA, Ont., Nov. 16.—With all the dignity of state ceremonial, the first session of Canada's 12th parliament was opened this morning by his Royal Highness, the Duke of Connaught. The appointment of a tariff commission and Dominion cooperation with the provinces in the securing of better highways were the two important items of constructive legislation touched on in the speech from the throne.

### UNION PACIFIC REPORT

NEW YORK, Nov. 16.—The 14th annual report of the Union Pacific R. R. Co. for the fiscal year ending June 1 gives today the total revenue for operation as $88,983,107, a decrease of $1,244,984 compared with the previous year. Total income derived from other than transportation operations amounted to $18,396,551.

Net earnings on the common stock were 16.61 per cent. In 1909-10 a total of 19.17 per cent. was earned on the common shares.

Operating expenses increased $24,759,501.

If $10 or $15 is the price you want to pay - -
You will never do better than buy those sample and special purchase Coats on sale today. Every good style in the lots. All colors and sizes.
New York Cloak and Suit Co.
12-18 JOHN ST.

# MR. I. L. SHOWEM CAN'T RESIST THE TEMPTATION TO BUY THINGS

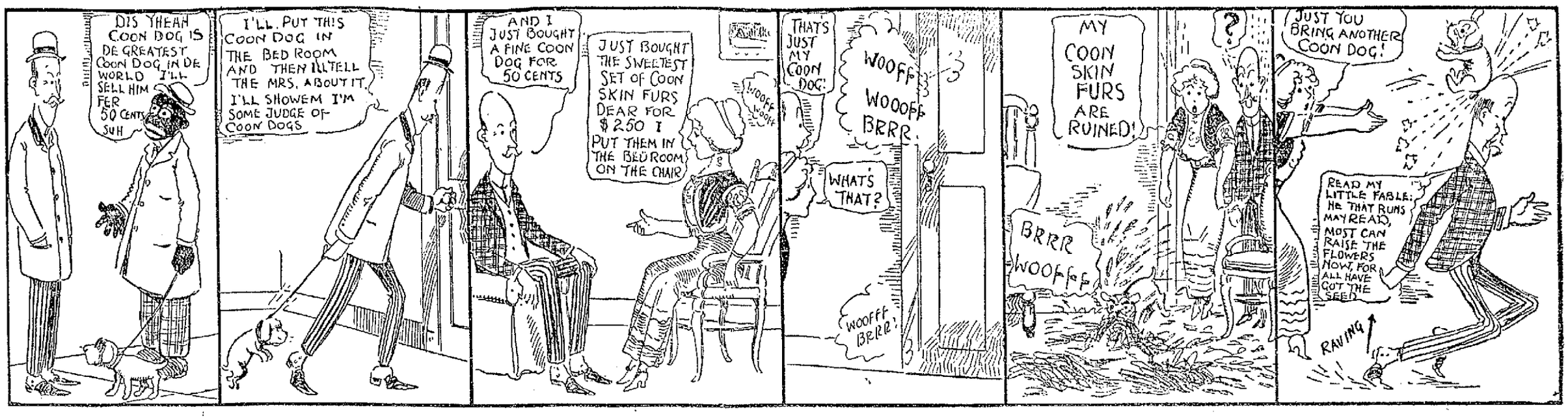


## IN THE CHURCHES

### Clam Bake in the First Trinitarian Vestry

The vestry of the First Trinitarian church was the scene last night of the annual clambake and entertainment by the Ladies' Benevolent society of the church. It wasn't a phoney clam bake, either. More than two barrels of clams were used. W. H. Sullivan had charge of the bake and the pastor Rev. George F. Kennott, served the fixin's. Mr. Kennott was assisted by J. C. McGray, C. T. Upton, J. J. Hibbs, Rothwell Smith, Herbert Taylor and a number of young women, members of the society.

There was a fine program of entertainment. The piece de resistance was "Snowball," a three act comedy. The cast was as follows:

Felix Featherston .....R. W. Black
Mr. Thornycroft (his uncle) Willard A. Parker
Harry Prendergast (a friend) James E. Donnelly
Saunders (the butler)....R. C. Turner
Mrs. Featherston (his wife) Miss Alice L. Livingston
Ethel Sawyer (his sister-in-law) Miss Nellie F. Snow
Penelope (his wife's maid) Miss Bertha M. Abbott
Pianist .....Miss Hazel Brainard

Miss Eva Henderson entertained in songs between the acts. Her accompanist was Miss Marion Clogston.

The general committee in charge of the evening's affair consisted of: Mrs. J. B. Cover, Mrs. Charles Abare, Mrs. John J. Hibbs and a corps of members.

**High Street Church**

A dinner and entertainment made up the attraction at the High Street Congregational church last night. The dinner and entertainment were furnished by the women and the men of the congregation were their guests. During the dinner there was music by an orchestra composed of Mildred Brennan, violinist; Ruth Adams, cellist; and Harriet Mansur, pianist. After dinner the pastor, Rev. A. C. Ferrin, spoke the appreciation of the men and Mrs. C. A. Stott replied. The following entertainment was given: Recitation, "Avisiting," by Mildred Leach, with an encore on demand of those present; trio, by the orchestra, "Love Song," by Nevin; reading, "A Woman's Experience On a Ranch," by Mrs. Edward Clark; trio, by the orchestra; "Medley of Home Songs," reading, "Railroad Experiences," by Mrs. Kezar; reading of a poem, "The Philosophers' Scales," by Miss Ella Clough; and for the finale the orchestra played "Allto," a caprice by F. H. Losey.

**St. Paul's Church**

At St. Paul's M. E. church last night, Norman E. Richardson, professor of religious psychology and pedagogy in Boston university, gave a talk on the plan of the work of the university extension course of his university. The course will be established in Lowell this winter.

## HIGHLAND COUNCIL

### Held a "Get Acquainted" Banquet Last Night

Highland council, No. 970, Royal Arcanum, held a "get acquainted" banquet at the Richardson hotel last night, which was largely attended by members and a number of invited guests and proved to be a success. The purpose of the affair was to have the new members who were recently initiated get acquainted with the other members and the efficient committee in charge of the arrangements succeeded in carrying out its intention.

An excellent banquet was served under the direction of Regent Fred E. Jones, after which Mr. Jones, acting as toastmaster, called to order and after brief remarks of welcome, the names of the new brothers were read, the members rising as their names were called.

The evening's entertainment opened with a vocal selection entitled "When You and I Were Young, Maggie," by John F. Roane. He sang "Silver Threads Among the Gold" for an encore.

Past Grand Regent Alonzo G. Walsh was then introduced and as usual entertained those present with one of his witty and interesting speeches. He spoke as follows:

"First, I wish to congratulate the young men present, the newer members of the Royal Arcanum, on affiliating themselves with this order. If you give it your attention it will pay. It is a good thing to belong to the Royal Arcanum and now see to it that you study it, know what it means to you, study its interests, and your reward is certain. There is something in life besides pleasantries. Some of you young men are husbands, you have mothers. You all have ambitions, and wherever those ambitions may carry you, there is something you can be sure of—that the sustaining arm of the Royal Arcanum is around those loved ones of yours. You do not yet appreciate it, but with mature years, and study of the Royal Arcanum, you will grow to know it and love it, as many of us here have learned to appreciate it. It will broaden you in your lives, both socially and commercially, in a manner that is almost incomprehensible. I know, for I have received benefits from it, outside of the fact that I know that the welfare of my dependents is protected. I have made friends, real friends, and I have received benefits in my commercial life that I never thought of. You will receive the same.

John L. Hallett was called upon for a song and gave "The Oceana Roll" in a pleasing manner, and John S. Jackson sang "Lenore," which also scored a great success with all present.

P. G. R. and Supreme Trustee John J. Hogan, Esq., of Industry council was the next speaker on the program and was received with cheers by the Highland council members.

Alonzo G. Walsh then sang "Sweet Genevieve" with the audience as a chorus.

P. G. Albert E. David also spoke and William J. Carney gave a recitation.

Dr. Walker spoke along the lines of the work and the duties and benefits connected with it, speaking from the point of one versed in the work.

A duet by Mr. J. S. Jackson and Horace Paradis completed the program.

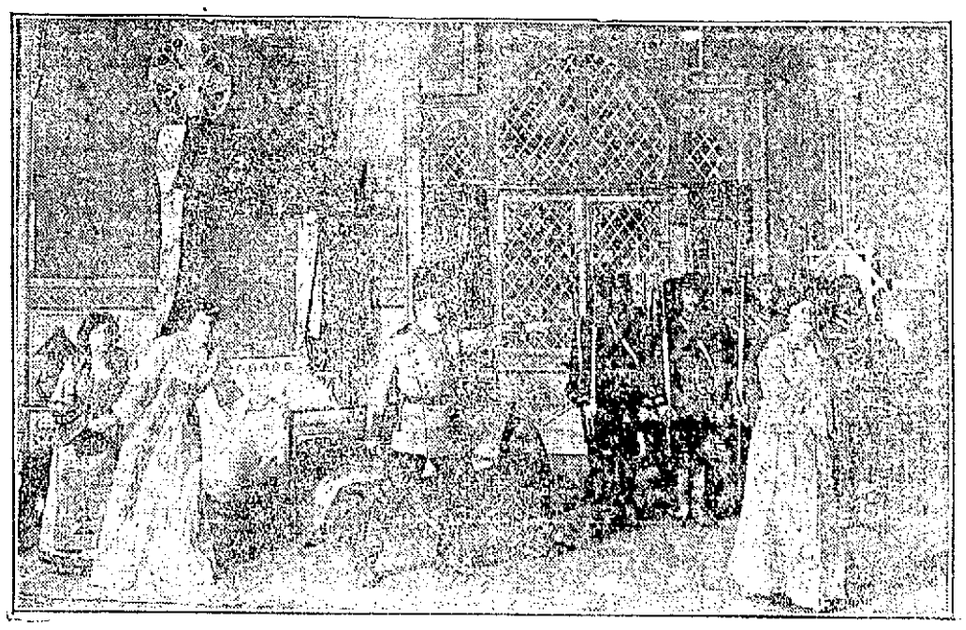

SCENE FROM "THE CHOCOLATE SOLDIER"

## LOWELL OPERA HOUSE

At the Opera House tonight the Whitney Opera company will present for one performance only "The Chocolate Soldier." This company appeared at the Bangor Opera House last Monday night and the following is an excerpt from the review of the performance that appeared in the Bangor Daily Commercial of Nov. 14: One might visit the Bangor Opera House for seasons without witnessing a brighter, more satisfying production, in every way superbly done, than The Chocolate Soldier as given Monday evening under the management of F. C. Whitney. Bangor did not fully arise to its opportunities and there were quite a number of empty seats in the theatre when there should have been none at all. However, there will be another performance Tuesday evening and no lover of tuneful, catchy light opera should allow the chance to slip. It is to be doubted if an equal opportunity for an evening of enjoyment will come this year.

The cast is as follows:

Nadina Popoff .....Frances Hewitt
Aurelia Popoff .....Lotta Gale Mascha .....Emma Laomis
Lieut. Bumerli .....Roy Purvance
Captain Massakroff ..J. Russell Powell
Louka .....Olive Randolph
Stephen .....George Ogle
Colonel Kuslmir .....Nelson Riley
Major Alexius Spiridoff, J. F. McDonough

Bangor theatregoers are being treated to the best in The Chocolate Soldier line as the company now here is practically the original New York company and is identically the same as that which played in the Manhattan theatre in New York a few weeks ago and also in Baltimore, Washington and Philadelphia. Miss Frances Hewitt who is appearing here as Nadina is the original Nadina of the London company and until lately appeared as the prima donna in Mr. Whitney's present London success, Baron Theneck.

The scenic effects of The Chocolate Soldier leave nothing to be desired. They are not of marked elaborateness but very attractive withal. The scene is laid in Bulgaria and the bright costumes of the female members of the chorus blend very charmingly with the uniforms of the soldiers.

The music of the opera is by Oscar Straus and herein lies the wonderful charm of the production for it is genuine harmony, fitting, rich, alluring and always rich in melody and brilliant effects. The score is never ordinary and commonplace, ever rythmic and satisfying. It is admirably handled by the orchestra of the Whitney Opera company aided by a few local musicians.

Speaking in generalities every member of the cast is satisfactory and most of them far removed from the ordinary.

UNCLE TOM'S CABIN.

The Opera House will have for its attraction Saturday, matinee and night, Mrs. Harriet Beecher Stowe's great story, "Uncle Tom's Cabin, under the management of Leon W. Washburn. The Washburn Company, known for years to the public as Stetson's "Uncle Tom's Cabin Co.," has a larger combination this year than ever—two Topsies, two Marks, carload of magnificent scenery for the stage, and the largest street parade ever given by any theatrical company. Popular prices will prevail and seats are now on sale.

## KEITH'S LOWELL THEATRE

The Five Musical Nosses in their picturesque reproduction of scenes in Old Saville, with its wealth of music and romance, present one of the most elaborate musical acts ever seen in vaudeville and form one of the greatest attractions that has been offered at Keith's since the opening of that popular playhouse. Whether playing the string or brass instruments this quintet is equally clever and their selections are not confined to popular melodies but include grand opera. The members play on mandolins and guitars, violins and 'cellos, cornets, trumpet and saxaphones, and produce exquisite harmony on all. They are picturesquely costumed and the setting for their act represents a scene in Saville. The Nosses must be heard to be appreciated. No amount of written praise can quite do justice to their act. McCormick and Wallace, the Australian ventriloquists, with their funny old sailor, fresh youth and sweet voiced little girls, are also a big hit. Outside of themselves the other members of the company are inanimate but so naturally are they made to act that one would almost expect to see them walk off the stage at the conclusion of the act. Miss Wallace in addition to being a talented ventriloquist is also a sweet singer, graceful dancer and charming to behold. The Belden-Chappel company in "Oh, Doctor!" have a delightfully funny farce, totally unlike anything seen here before. Arthur Whitelaw, the Irish-American who among his category of great Irishmen includes "Humphrey O'Sullivan, Jimmie O'Donnell and Mile Stein," has an up-to-date Irish monolog including a number of hits of a local nature. He concludes his merry act by becoming serious and reciting in excellent manner the sentimental piece, "The Top o' the Morning." Les Montfords have one of the most graceful bar acts on the stage. Lewis and Doby, the parodists and comic singers, are right up to the minute in their act. Bert Melrose has everyone's heart in his mouth as he does his break-neck falls that have made him the greatest clown in the business, and Al and Hattie Barlow present an exquisite pianolog, Miss Barlow making a big hit with her song, "And We Walked." Seats may be ordered in advance by telephone 28.

## HATHAWAY THEATRE

Through a misunderstanding it was stated in a paper yesterday that Prof. Arthur J. Martel of Keith's theatre orchestra would retain the leadership of the Hathaway orchestra in addition to his position at the vaudeville theatre. Such is not the case as the Hathaway theatre orchestra is in charge of Prof. Joseph Fredette. Next week the Hathaway orchestra will include in its program the music of "The Red Widow" played for the first time in Lowell. Eight curtain calls followed the the side splitting climax of the third act of "A Knight for a Night," at the Hathaway theatre last evening when Donald Meek in the character of "Junius Caslious Bragg," actor-manager and producer of plays, after the fatal finish of his great dramatic production is disclosed in the dining room of his patron's home arrayed in the attire of a Roman gladiator, pink tights and a wash-boiler armor, having rushed away from the madding crowd's ignoble strife in the theatre to a place of peace and protection. It is one of the funniest climaxes ever devised. The other members of the company are all in humorous roles and the funny situations follow each other in continuous sequence keeping the audience in a roar of laughter throughout the performance. An especially pretty feature of the play is the singing of Mr. William Walsh of the Donald Meek stock company accompanied on the piano by Miss Lucille Spinney. Seats for the remaining performances of "A Knight for a Night" may be ordered in advance by telephone. Next week the company will present "The Struggle," a beautiful play similar in nature to "The Music Master," a strong comedy-drama.

## MERRIMACK SQUARE THEATRE

Of the many excellent offerings enjoyed by the patrons of the Merrimack Square theatre, none has given more genuine enjoyment than this week's bill. There's not a weak spot in the whole program. John J. Quigley, known all over the east as the original newsboy tenor, is meeting with unqualified success. His repertoire of songs includes some of his old-time Irish successes as well as some of his more recent song hits. Mr. Quigley has charmed many Lowell audiences in the past, but those who have enjoyed him this week pronounce his singing superior to his former efforts. "The Blind Boy," "When Sweet Marie Was Sweet Sixteen" and "Would I Were a Child Again" are among the best numbers he is heard in.

Al E. Watts' one-act play, "By the Midnight Train," which is being presented by Our Stock company, is especially well given. The author of the piece witnessed its presentation on Tuesday night and he pronounced its interpretation as close to his own views as he could possibly make it.

Nebraska Bill & Co., introducing sharp shooting, lariat and whip-snapping stunts and knife throwing, is an added attraction and is meeting with marked success at all performances. Reed's Acrobatic Bull Terriers are amusing. One of the dogs goes through a series of back somersaults that is extremely entertaining. The other contributors are first class, and the photo-plays are among the best shown. On Friday the Merrimack Square Theatre Concert orchestra will feature selections from the opera "Norma." Box office telephone 2053.

## THEATRE VOYONS

Today the Theatre Voyons presents "The Black Arrow," a tale of Merry England in the days of Robin Hood. In this picture hundreds of people, many magnificent scenes and fittings that cost a fortune appear. Heading the strong cast is Jack Chagnon, now leading man at the Hathaway theatre in this city. It is a decided novelty to see a local man appearing as the star of a motion picture and the excellence of this great production makes it all the more interesting. Mr. Chagnon's work in the picture is fully as interesting and as finished as his successful work in stock and his many friends in Lowell will welcome an opportunity to witness him in the silent drama.

## ACADEMY OF MUSIC

The exhibition given by Torelli's dog and pony circus shows to what perfection animal intelligence can be brought by means of kind and patient guidance. The exhibition given by these interesting dogs and ponies is the most astonishing and fascinating entertainment of the kind ever presented.

## SAM WALTER FOSS CLUB

A well attended meeting of the Sam Walter Foss club was held yesterday afternoon at the home of Mrs. Frank Marshall, 78 Warwick street. At the conclusion of the business meeting Mrs. W. H. Upham presented a program which consisted of two vocal selections by Mrs. Eugene Russell with violin obligato by Miss Mildred Brennan, Mrs. Walter Chase accompanying, also playing a solo.

Miss Anna Devereaux was the speaker for the afternoon, her subject being "Kindergarten Work." Miss Devereaux gave a most interesting talk which was thoroughly enjoyed by the ladies. Refreshments were served during the social hour, Mrs. Leon Brown, Mrs. Brennan and Miss Alice Kendall serving. The next meeting will be held at the home of Mrs. S. A. Pickering, 34 Hastings street, December 6.

## STATIONARY ENGINEERS MET

At a well attended meeting of the International Union of Stationary Engineers, local 352, held at republican headquarters last night, an exciting contest for delegates to the 16th semi-annual convention to be held at Worcester, the second Sunday in December, was decided. The delegates elected are William E. Kenelick, Charles Shaw and Michael Hilldige. A special meeting will be held next Wednesday night to adopt resolutions on the per capita tax, a topic which will come up at the convention.

## HELD AS A THIEF

### MAN SAYS HE STOLE TO BUY MEDICINE

BOSTON, Nov. 16.—George A. Hicks, a negro claiming to have no home, was arraigned yesterday in the city police court on a charge of larceny of nickels and dimes from the telephone pay stations in the South station, Judge Wentworth holding him in $200 bonds for the grand jury after learning that three superior court indictments are pending against Hicks on breaking and entering and forgery charges. It is claimed that Hicks broke into a restaurant at 255 Washington street and also into the salesroom of the Superior Mills company on Summer street. A third charge is that Hicks obtained $800 worth of tools from the Walworth Manufacturing company on Federal street on a forged order.

Hicks pleaded with Judge Wentworth for release, saying that he was suffering from an incurable lung disease that would result in his death in a few months and that he has been stealing because he had to have money for treatment and medicine.

## SMALLPOX VICTIM

### Placed Under Guard of the Police

SOMERVILLE, Nov. 16.—Upon the discovery last night that Patrick L. Doherty was suffering from smallpox, his home at 134 Lowell street, Somerville, was quarantined and a police guard placed there to prevent persons from entering or leaving the house.

Doherty, who is married and has a wife and four children, has been in ill health for the past three weeks, but it was not until late last night, after Dr. Wesley T. Lee of the Somerville board of health, and City Physician C. Clarke Towle, held a consultation that the disease from which Doherty was suffering became known. It is the first case of smallpox in the city in four years.

B. F. KEITH'S THEATRE HIGH CLASS VAUDEVILLE ATTRACTIONS LOWELL, MASS.

THINK OF IT
1000
SEATS AT MATINEE
At 10c
Orchestra.....15c and 25c
Evening.....10c to 50c
GREAT SHOW

MERRIMACK SQ THEATRE
JOHN J. QUIGLEY
"The Original Newsboy Tenor"
OUR STOCK COMPANY Presenting
"By the Midnight Train"
Three Other Good Acts
Friday Night ......"Norma"

Academy of Music
RIDE BESSIE,
The unridable mule and get $15, offered by the management. THE TROUBADOUR FOUR, The Funny Quartet. HARRY MEYERS, The Blackface Comedian. Motion Pictures and Vaudeville. SACRED CONCERT SUNDAY.

HATHAWAY
THEATRE
Garland & Shapiro, Lessees
WEEK OF NOV 13
The Donald Meek Stock Co.
Presents
A KNIGHT FOR A NIGHT
A Roaring Comedy by HENRY ROUSSEAU
Vocal Selections by MR. WILLIAM WALSH
Popular Prices Matinee Daily Telephone 811
Chocolate Matinee MONDAY Afternoon
Next Week
"THE STRUGGLE"

Football
Lowell High
The Unbeaten Team
PLAYS
Nashua High
AT WASHINGTON PARK
Friday, at 2.30 P. M.
ADMISSION 25 CENTS

Lowell Opera House
Julius Cahn, Prop. and Mgr.
TONIGHT
THE WHITNEY OPERA CO. PRESENTS
THE CHOCOLATE SOLDIER
Company of 100, Augmented Orchestra
Prices: $1.50, $1, 75c, 50c, 25c. Seats on Sale
Friday, Nov. 17
GERTRUDE RENNYSON
Assisted by
LEO ORNSTEIN
Talented Russian Pianist and ALBERT A. WEIDERHOLD, Bass-Baritone
Prices: 50c, 75c, $1, $1.50. Seats now
SATURDAY, Nov. 18, Mat. and Night
Stetson's Uncle Tom's Cabin
Mat. 10c and 25c. Night, 10c, 20c, 30c Seats on Sale
TUESDAY, DEC. 5TH
Charles Frohman Presents
MAUDE ADAMS
In Rostand's Poetic Drama
"CHANTECLER"
Prices, $2.00, $1.50, $1.00, 75c, 50c.
MAIL ORDERS accompanied by remittance will now be accepted and filled in the order received. Mail orders delivered Nov. 27th. Box office sale opens Nov. 28th. Telephone orders suspended for this engagement.

Save Your Children Suffering
*It lies within the power of every mother to save her children suffering.* The little ills so often looked upon as *necessary* evils in child life may be almost wholly avoided. Instead of being languid, pale, underdeveloped and unhealthy, children may be robust—sound as little nuts from top to toe, with cool nerves, strong stomachs and hard muscles. Mothers! *This is true,* and it lies within *your* power to bring it about.

DR. TRUE'S ELIXIR
The Family Laxative and Worm Medicine
has tonic properties that are *invaluable.* It regulates the bowels, assists digestion, prevents diseases which arise from inactive liver or disordered stomach; puts an end to constipation, biliousness and headache; keeps a child healthy, happy and *growing.* Mothers! Use Dr. True's Elixir—"*Save your children suffering.*" At your dealer's; if not, send direct to us.
35c, 50c, $1.00.
DR. J. F. TRUE & CO., Auburn, Me.

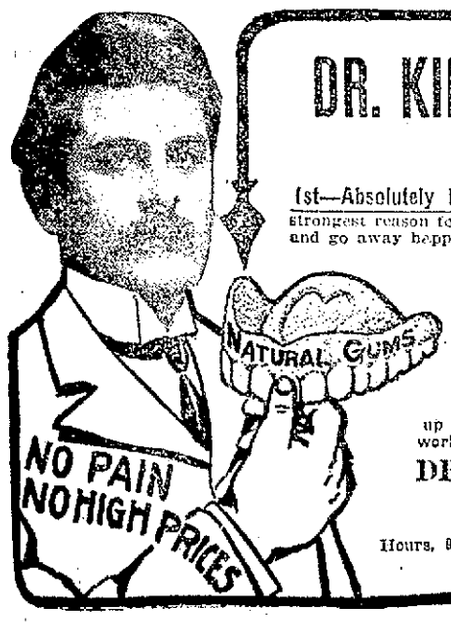


DR. KING Has built up a successful dental practice in this city in little more than 1 year. WHY?
THREE STRONG REASONS
1st—Absolutely Painless Dentistry— I honestly believe that this is the strongest reason for my success. People come to me in fear and trembling and go away happy—wondering why they doubted.
2nd—The Lowest Prices consistent with good work. a set of teeth as low as $5. Gold crowns and bridges $3 to $5 Teeth without plate $3 to $5. Gold fillings $1; other fillings 50c.
3rd—Perfect Work Guaranteed— My painless perfect dental work causes patients to send their friends to me—the friends doing likewise. In this way I have built up a big practice. People can rely absolutely upon my work.
DR. THOMAS JEFFERSON KING
65 Merrimack Street, Lowell.
Over Hall & Lyons.
Hours, 9 to 8; Sunday, 10 to 2. 'Phone 1374-2. Lady Attendant. French Spoken.

# THE LOWELL SUN

JOHN H. HARRINGTON, Proprietor

SUN BUILDING, MERRIMACK SQUARE, LOWELL, MASS.

Member of the Associated Press

THREE DOLLARS PER YEAR. TWENTY-FIVE CENTS PER MONTH

The sworn daily average circulation of The Lowell Sun for the year 1910 was

15,976

Sworn to by John H. Harrington, proprietor, Martin H. Reidy, business manager, and Alfred Pilotte, pressman, of The Sun, before me, January 2, 1911. J. JOSEPH HENNESSY, Notary Public.


Nobody can claim that under the new charter the number of signatures necessary to entitle a candidate to a place on the primary ballot is too great. On the contrary some voters may feel that it is too small and that a higher percentage would have fewer candidates.

The Institute of Technology does not seem to have very smooth sailing of late. The public is interested in the institution and wants to keep it near Boston, but President Maclaurin has been threatening for some time to take it to Springfield. That is not a very popular attitude for the head of the institute to pursue. He must know that if the institute cannot prosper at Boston it certainly can't at Springfield.

The dawn of day auto accident at Belmont by which a man and woman were so badly injured that neither is expected to recover, furnishes another example of the need of greater restraint on the speed madness. The market garden wagon was smashed, and the horse was killed, which shows that the auto must have been going at amazing speed. It may have been speeding home after the windup of an all night orgie. The public needs better protection against these speed maniacs, especially at night.

Governor Foss is back from Virginia to attend to the business of his office. The executive council may now decide to deal more considerately with his appointments for various offices which it held up before election with the hope that the governor would be defeated and that the vacancies might be filled by republicans. That hope must now be abandoned and it is not likely that the council will continue to oppose the governor's appointments. By so doing it may induce the people to elect Foss for a third term and demand the abolition of the council.

The Chicago packers are out to attack the constitutionality of the Sherman anti-trust law. Judging from the recent effort of the supreme court of the United States to evade its direct application the packers may be able to convince that body that the law has outgrown its constitutionality. In the present day order of things with the trusts on the defensive it would not be surprising to hear of the packers and other trusts attacking the constitution itself as imposing too many restrictions upon their operations. Unless the law be enforced we shall soon have government by the trusts instead of by the people.

## PRESIDENTIAL PRIMARIES

Governor Foss is a leading advocate of nation wide primaries by each party for presidential nomination. Already five states have adopted this system and Massachusetts will doubtless join them in this new method of expressing a preference for presidential candidate. This action would not be binding of course, but it would be regarded as having due influence with convention delegates until such time as the candidate favored by the state primaries become an impossibility. This is akin to the popular nomination of United States senators which is widely favored in this country at the present time.

## THE VOTERS CAN BOOST LOWELL

The citizens of Lowell will soon have an opportunity to give Lowell a boost onward by the nomination of the very best men they can pick from the ballot, not the men who have solicited their votes, not those candidates with whom they happen to be acquainted, unless these are the most eligible. There is a long list of candidates, good, bad and indifferent, and it is the bounden duty of the voter to select none but the men who are known to be the very best. Do not take any chances on doubtful men. We want the very best available. Therefore do not throw away your vote upon weak candidates. You might as well vote for a dead man as for one who has no chance of nomination.

If the voters show good judgment they will scatter their votes among ten or twelve of the best men on the ballot for commissioners and two or three for mayor. When you vote for candidates at the primary elections remember that you **do not vote to make a man mayor or commissioner, but merely to show your choice of candidates for each office to be filled.** If you vote for a weak candidate you will have no part whatever in selecting the men who will go on the ballot in the final election. For example, if A, B, C and D are candidates for mayor and run close on the number of votes received, your vote for one of these might change the situation according to your wishes; but if you vote for a candidate who is at the tail end of the list, your vote will have no effect whatever in deciding which of the leaders will go on the ballot.

What then will be your duty at the primary election? **First inquire who are the strongest men on the ticket, who are the men who will give the city the best administration of affairs, and having reached a right conclusion on this point vote accordingly and you will have done your full duty.** Where there is such a multiplicity of candidates and only ten to be selected to go on the ballot at the primaries, it is plain to everybody that if the general vote be scattered among an array of candidates some of the very best men will be left by the wayside. This is the danger to be avoided at the primary election, it is a danger that unless guarded against may defeat the purpose of the new charter and fail to bring the desired results.

If the citizens of Lowell want better government, they should so indicate by voting for the most capable, the most honest and experienced men at the primaries. There are many men on the list attracted by the salary attached to the office; but before voting for any candidate ask yourself, "Will his services be worth $2500 a year?" If a man cannot do anything for himself he is not likely to be of much use to the city. It is thus by the exercise of good judgment that the voters under this new charter can secure a first class municipal board, one that will keep things moving upward and onward, that will stop the movement toward bankruptcy and set the pace towards a bigger, better and more prosperous Lowell.

## HOME AGAIN

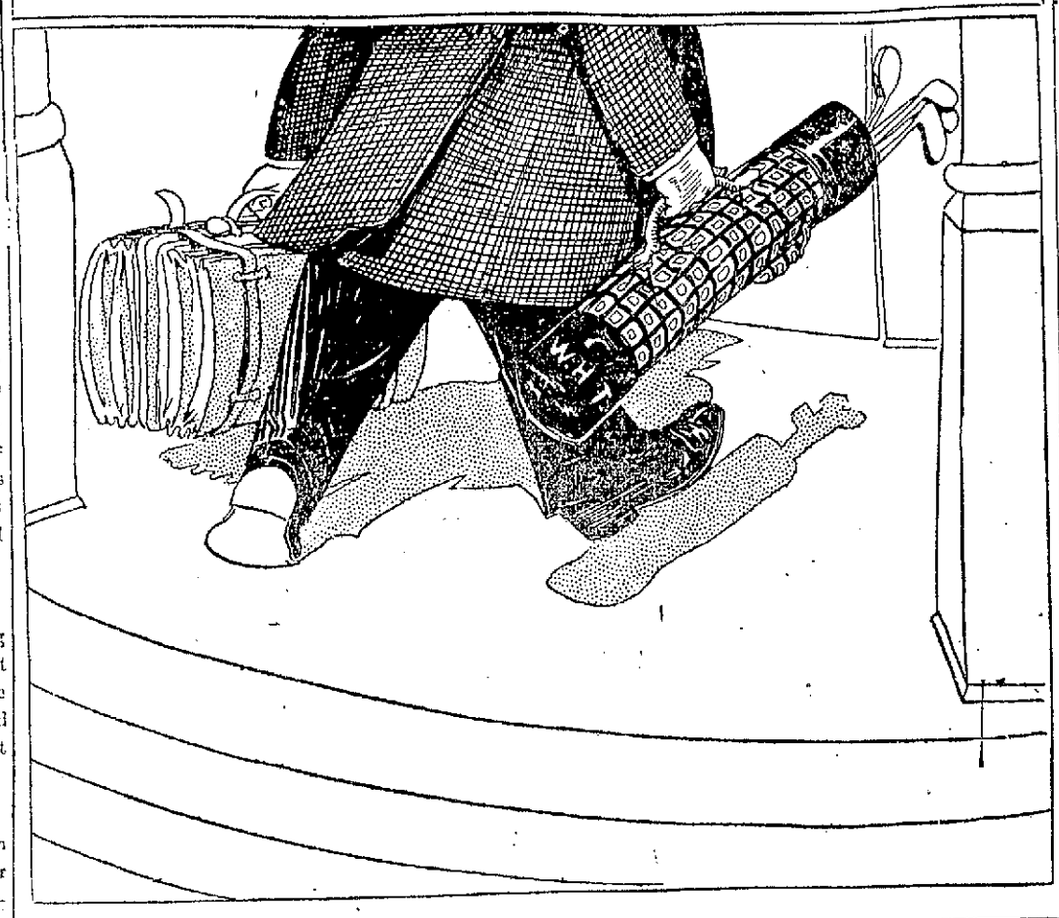

## SEEN AND HEARD

Now that Thanksgiving is drawing near, there are doubtless a number of citizens who would like to have further plans and specifications dealing particularly with the subjects for which they ought to give thanks. Upon deep reflection I find that everyone has been favored by fortune in at least one respect, and these are the things for which they ought to give thanks.

The barbers, instead of reviling the safety razor, should give thanks that hair continues to grow.

The dressmakers should give thanks that the styles are about to change.

So should the public.

The manicure girls should give thanks that there are men who want to be manicured.

The housewife who has been troubled with flies should give thanks that they were not bees.

The politician who fails to land a job should give thanks that some poor devil needed it more than he did.

The prohibitionists should give thanks that they have progressed as far as they have.

The liquor dealers shoud give thanks that the prohibitionists have progressed no farther.

OUR JOHNNY

When Johnny is playing outdoors with the boys,
He is bright as a brand-new penny;
In running and jumping and making a noise,
He is seldom outdone by any.
But in learning his lessons in school, alas!
He isn't considered so clever;
For he frequently stands at the foot of his class,
At the head of it "hardly ever."

He can catch an idea as well as the rest,
For he's fully as bright as his brothers,
But to master the language in which it's expressed,
He never will try like the others.
One day when his teacher asked John to define
A circle, he thought of the riddle
A moment, and said: "It's a round, straight line,
With a great big hole in the middle."

"And what is an island?" his teacher once asked;
And Johnny, who bravely aspired
To answer the question, was heavily tasked
To find the responses she required.
But he put his whole mind right to work with a will,
And this is the answer it brought her:
"It's a place in the sea where the bottom," said he,
"Sticks up more or less through the water."

—St. Nicholas.

## EDITORIAL COMMENT

Springfield Republican: The choice of Bonar Law as the successor of Mr. Balfour in the leadership of the unionist party in the house of commons is obviously a makeshift forced by the deadlock that had been reached by more prominent and more influential candidates. Mr. Law, however, is an orator and debater of unusual ability, being superior in platform and forensic brilliancy to Austen Chamberlain or Mr. Long. The pronounced protectionist leanings of the new leader show that the retirement of Mr. Balfour signalizes the complete triumph of Joseph Chamberlain's prolonged efforts to destroy the influence of free traders in the unionist party. The fact that Mr. Law was born and passed his early youth in New Brunswick may make him all the more acceptable to the triumphant Chamberlains on account of their program of imperial preference in trade relations with the colonies and of imperial unity. So far as we can recall, Mr. Law will be the first leader of a great English party who was reared in the oversea dominions.

THANKSGIVING DINNERS.

Brockton Enterprise: In the big cities they are already booking parties at hotels for Thanksgiving dinners. The scheme saves a lot of trouble for the mater and the maid at home, and in the end is not much more expensive than the home variety. Also, it enables the diners to at once adjourn afterward to the theatre, or the auto or wherever they will; everything is ended about the meal as soon as the last dish goes off the table and the check is paid.

LET IT COME SOON.

Brockton Times: The disappearance of the "stuffed ballot-box, the false count and the perjured election" is a consummation devoutly to be wished by all right-minded men of any or no political allegiance and whether allied with organized labor or not. If Samuel Gompers can bring this about, as he inferentially suggests in his report to the American Federation of Labor at the Atlanta convention, he will be doing a great and lasting service, not only to the citizens of the United States, but to every dweller on this planet. The elevation of a single stratum of mankind to a higher plane of thought and purer habits of life, cannot but benefit the mass of which it is a component part. President Gompers assures us that great changes are to come in American methods of government. The ballot is to be a real force in the hands of the voters. The political boss is to hear his death knell sounded. We shall have leadership of intelligence.

HARMON AND FOSS

New Bedford Times: "Harmon and Foss," as the democratic national ticket in 1912, is regarded by the Providence Journal as "a promising combination."

## ST. ANNE'S CHURCH

### A YOUNG ENGLISHMAN TALKS OF ITS ARCHITECTURE

A Sun reporter met a cultured young Englishman the other day in front of St. Anne's church and a conversation ensued in regard to the edifice. The young man who has resided here for over a year became deeply interested and surveyed the building and surroundings with a critical eye after which he voiced his ideas and admiration of its architecture and environment in something like the following:

If I have correctly interpreted descriptions on the subject this church is not unlike many of the churches about England. The tone of age that clings about the gray stonework, the exquisite commingling of beautiful and harmonious tints that reflect from the stained windows, the air of peaceful seclusion, foreign it should seem to a building near so busy a street, that dwells about the extensive lawns, the touch of nature that is always associated with the presence of aged yet well preserved trees, all these settings invest that edifice with the appearance of a church such as is located in some quiet English town.

The adjacent rectory, too, with its gray walls, old fashioned portico and quaint windows, all of which adorn the structure with a sedate and retired aspect, is in keeping with the peaceful atmosphere surrounding the old church.

In the springtime, especially, is this English tone most noticeable. Then it is that the passerby delights to look upon the lawns covered with that beautiful shade of green which can be seen only during the first few weeks of spring and upon the budding trees with their feathery inhabitants chirping so noisily among the branches as, like some of their human brethren, they scurry about seeking a comfortable spot wherein to establish new homes.

The chimes, also, do their part in lending to this old church a touch of rural England. As they peal forth their tender melodies during the quiet of a Sunday evening no doubt there arises in the mind of many a son of the British isle a picture of the church in which he worshipped during his boyhood days.

To the casual passerby, however, to one who has never passed beyond the bounds of this, his country, and who must content himself with bookish descriptions of life and customs in other lands, the sight of Saint Anne's and the sound of her chimes recalls to his mind possibly those passages from Irving's sketch book or Bracebridge hall wherein are described in such an interesting manner the venerable churches of England.

But during the weekdays Saint Anne's may be looked upon from another viewpoint. For instance, on a busy afternoon when crowds of shoppers, whizzing automobiles, shouting newsboys and clanging trolley cars thresh the atmosphere of Merrimack street in the vicinity of Kirk into an almost metropolitan din, this church, in the center of such noisy traffic and having as companion-buildings all manner of mercantile establishments, appears to the spectator to be out of place, to be, in fact in the same position as would a clergyman cast by a turn of events into the habitual company of men of the 'change.

While this enlargement of business centers is an inevitable accompaniment with city growth and is a development much to be desired by the community, and while the spirit of change is recognized as one of nature's primary laws, nevertheless it seems a pity that such venerable and picturesque structures as Saint Anne's should not always exist in the surroundings that set off their serene beauty.

At the close of the interview, the reporter felt that he had been conversing with a young man who possessed some advanced ideas of the beautiful in architecture, nature and art and that it would be too bad not to reproduce at least a faint echo of what he had heard.

## HE DIED SUDDENLY

### Bishop Smith Victim of Heart Disease

PHILADELPHIA, Nov. 16.—Bishop Alexander Mackay-Smith of the Protestant Episcopal diocese of Pennsylvania and one of the most prominent churchmen in this country, died suddenly of heart disease at the Episcopal residence on South 22d street, shortly after 1 o'clock this morning. He was 61 years old.

Bishop Mackay-Smith had not been in good health for several years and early this year signified his intention of resigning as bishop of the diocese. In carrying out his wishes the diocesan convention elected the Rev. Dr. Phillip Mercer Rhinelander of Boston bishop coadjutor and the Rev. Thomas J. Garland suffragan bishop. They were consecrated on Oct. 28 and Bishop Mackay-Smith was to have retired from his Episcopal office in February, after his successors had become familiar with the duties. He was to have resided in Washington, where he was formerly the rector of a prominent church.

Bishop Makay-Smith was in good spirits yesterday and in the evening attended a reception given to Bishop Rhinelander and Bishop Garland at the Divinity school. Later he returned home and retired. At about 1 o'clock the bishop called to his wife, who found him gasping for breath. She summoned the family to the bedside and in a few minutes the bishop lapsed into unconsciousness and passed away.

THE OLYMPIC TRYOUTS

CHICAGO, Nov. 16.—Marshall field, the athletic grounds of the University of Chicago, will be one of the three fields selected by the Olympic committee for the tryouts to select the American entrants for the Olympic games in Stockholm next year, according to an unofficial announcement made last night. The other fields mentioned are the Harvard stadium and Golden Gate park, San Francisco.


*Protect Yourself!*

Get the Original and Genuine

HORLICK'S MALTED MILK

The Food-drink for All Ages.

For Infants, Invalids, and Growing children. Pure Nutrition, up building the whole body. Invigorates the nursing mother and the aged. Rich milk, malted grain, in powder form.

A quick lunch prepared in a minute. Take no substitute. Ask for HORLICK'S.

*Not In Any Milk Trust*



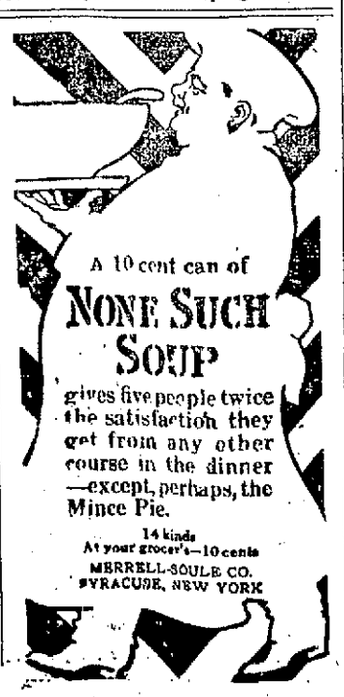




# Putnam & Son Co.

166 CENTRAL STREET

BOYS'

Overcoats

In very much greater variety than we have ever before shown. For boys 3 years to 10 we have 52 new and attractive patterns and styles in overcoats.

Russian Overcoats,
Auto Overcoats,
Double Breast Overcoats,
Convertible Collar Overcoats,

In plain colors—blue, Oxford, brown, Cambridge gray and tan, and in handsome cheviots, fancy coatings and Scotch effects.

100 BOYS' RUSSIAN OVERCOATS

Double breast with velvet collar, made from warm mettons, in blue and Oxford. Special value.....$2.00

RUSSIAN AND AUTO COATS, for $2.50, $3, $3.50, $4, $5, up to $11

Overcoats for Large Boys

10 Years to 18

47 STYLES—New models—the smartest overcoats for lads that you've ever seen. Single or double breast with convertible collars, plaid back or lined. These natty overcoats are designed like our young men's, but adapted to more youthful wearers. Handsome fancy coatings, cheviots and Scotch effects in new colorings. The finest made by Rogers, Peet & Co.

THESE NEW OVERCOATS for boys 10 years to 18—
$4, $4.50, $5, $6, $8, up to $18


## LOCAL HOTEL MAN

### Won Suit for $3500 Brought Against Him

Anton Simonson's failure to prove that his assailant was not intoxicated caused him to lose his suit for $3500 damages against Anthony A. Conway, et al, proprietors of the Globe House, in the United States circuit court in Boston. The jury found for the defense after several hours' deliberation.

Thomas F. Kiernan, a juryman, of Boston, to satisfy himself as to the condition of Simonson and his assailant, while on the premises of the defendant, asked permission of the court to question the principals in the suit and the bartender for the defendant. This was granted, and was the first time within the remembrance of any court attaches where a similar request was so honored.

Simonson and John Norman were drinking in the bar room of the defendants on Oct. 29, 1910. The men started to show each other how the Agricultural college apparently fully hand and elbow grip game was worked. The men's elbows slipped and they fell to the floor. Norman fell upon Simonson and the latter received a fractured ankle.

Kiernan questioned the plaintiff relative to his condition on that night and also asked the defendant and his bartender the condition of Simonson and Norman.

The defense claimed the men were sober, while Simonson contended he and Norman were intoxicated.

## EMPEROR WILLIAM

### WAS OBLIGED TO CANCEL HUNTING TRIP

BERLIN, Nov. 16.—Emperor William has cancelled the hunting trip in Silesia upon which he had intended to start last evening. The reason given is that he is suffering from a slight cold, regarding which, however, those near his majesty speak in the most reassuring terms. Last February the emperor was confined to his room for several days, with an attack of influenza accompanied by fever. The usual mystery surrounded the case and caused some uneasiness among the public until his majesty appeared at the German Agricultural college apparently fully restored to health.


Over-Worked Girls

Read What This Girl Says:

Appleton, Wis.—"I take pleasure in writing you an account of my sickness. I told a friend of mine how I felt and she said I had female trouble and advised me to use Lydia E. Pinkham's Vegetable Compound, as she had taken it herself for the same trouble with wonderful results. I had been sickly for two years and overworked myself, and had such bad feelings every month that I could hardly walk for pain. I was very nervous and easily tired out and could not sleep nights. I had dizzy spells, and pimples came on my face. But I have taken your Vegetable Compound and I am entirely cured. I think it is the best medicine in existence."—Miss Cecilia M. Bauer, 1161 Lawrence St., Appleton, Wis.

THIS GIRL SAYS IT IS WOMAN'S BEST FRIEND:

Chicago, Ill.—"Your Compound cured all my troubles and I am feeling strong and happy and able to work now. Wherever I go I shall praise Lydia E. Pinkham's Vegetable Compound, as I think it is woman's best friend. I have told all my friends the good it has done me."—Miss Maggie Isbauer, 2418 So. Whipple Street, Chicago, Illinois.

Lorimor, Iowa.—"I had a heavy cold in the spring and got all run down and was irregular. I had no strength and had bearing down pains in my sides and back, and was very nervous and excitable. I took Lydia E. Pinkham's Vegetable Compound, and I am all right again, and stronger than before."—Miss I. E. Williams, Lorimor, Iowa.

Is it not reasonable to suppose that a medicine that did so much for these girls will benefit any other girl who is suffering with the same troubles?

Does it not seem the only sensible thing to give such a medicine at least a trial? You may be sure that it can do you no harm, and there is lots of proof that it will do you much good.

**For 30 years Lydia E. Pinkham's Vegetable Compound has been the standard remedy for female ills. No sick woman does justice to herself who will not try this famous medicine. Made exclusively from roots and herbs, and has thousands of cures to its credit.**

**The testimonials which are constantly being published in the Pinkham advertisements are guaranteed to be absolutely genuine, honest, and given without reward in any way whatever.**

## EXTRA!! BEN IS STUNG BY THE BASEBALL BEE AGAIN!

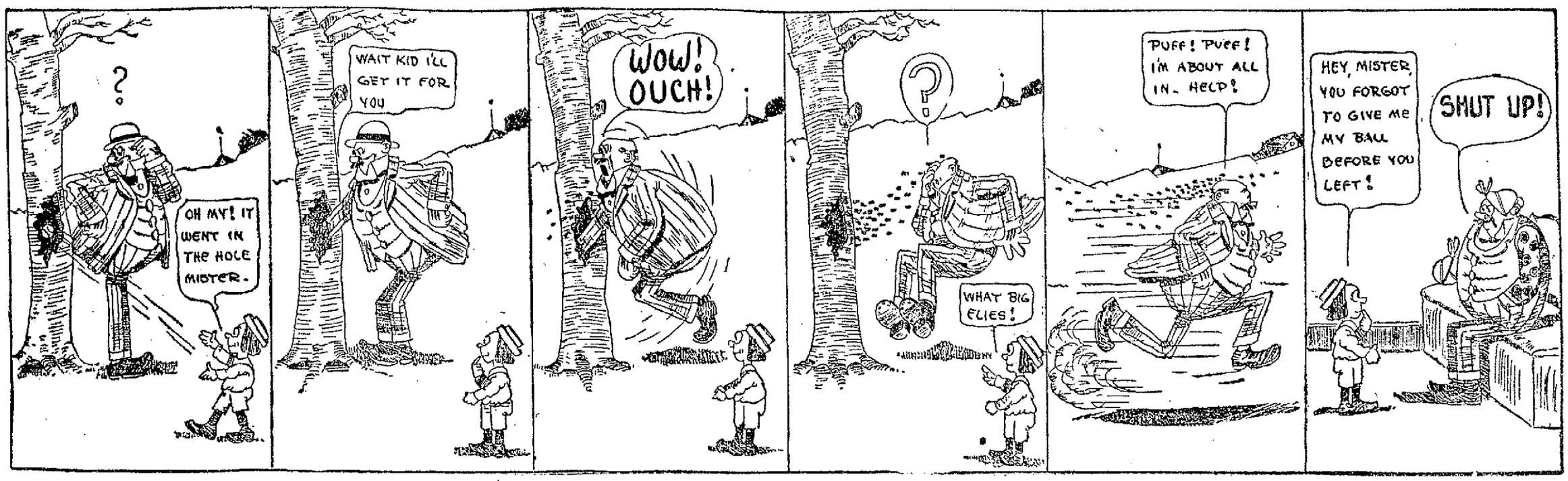


# THE TRUST CRIMINALS

## Rep. Henry Says They Should be Sentenced to Jail

WASHINGTON, Nov. 16.—"Felons' stripes" as a punishment for "trust criminals" in the United States to end "commercial piracy under benevolent 'rules of reason'" are proposed in a bill amending the Sherman Antitrust law drafted by Representative Henry of Texas, to be introuced in the house upon the opening of congress next month. Its introduction probably will mean its passage in the house.

Representative Henry, who has been talking with Representative Clayton of Alabama, chairman of the judiciary committee, and other democratic leaders, completed the draft of the proposed changes in the much-discussed statute yesterday.

"My bill," Mr. Henry explained, "nullifies the alterations written into the Sherman antitrust act by the unwarranted and purely "legislative decision of the supreme court in the Standard oil and tobacco trust cases of last spring. That is, the bill legislates the 'rule of reason' out of the law and it defines specifically what a trust is, so that there can be no room for controversy. It makes the violation of this law a felony with imprisonment for not less than two years nor more than 10 years.

"Fines and dissolutions seem to be child's play for the trust magnates. Felons' stripes, where the violation is knowingly or wilfully done, will prove a potential remedy for these flagrant acts of commercial outlaws. The Chinese antitrust law provided: "Those who interrupt commerce are to be beheaded.' To behead such offenders in our country would be entirely too extreme, but to compromise with a penitentiary sentence and felon's stripes as a punishment is mild and should be administered to trust criminals in the United States.

A GOLDEN

OPPORTUNITY

For the Wage Earners of Lowell

We have given the Wage Earners several opportunities to purchase High Grade Merchandise at very low prices—but your Golden Opportunity is here Today. We will put on sale 25 doz. Men's Wool, Worsted and some Shaker Knit Sweaters that are worth $3.00, $4.00 and $5.00, at

$1.65

The colors are Crimson, Gray, Blue and White. All sizes from 34 to 46.

ANOTHER SNAP

In connection with this exceptional sale we will offer 50 dozen Men's All Wool, Worsted Hose in Black and Oxford. Our regular 25c quality at

17c 3 Pairs for 50c

If you place any value on your money, be on hand and get next to these bargains Today, Tomorrow or Saturday.

MERRIMACK

Clothing Company

ACROSS FROM CITY HALL

LEADING PLAYERS OF PENNSYLVANIA AND MICHIGAN ELEVENS READY TO CLASH

ANN ARBOR, Mich., Nov. 16.—The football elevens of Michigan and Pennsylvania are ready for their annual intersectional clash on the gridiron to be played here at Ferry field Nov. 18. Although the Quaker men are ruling favorites for the battle, the Wolverene experts predict that they are in for a big surprise. According to the wise ones, Michigan has been saving up its real strength and trick plays for the coming game, which is its big one of the year. Michigan's recent defeat by Cornell may be ascribed to the overconfidence which has characterized the work of the Wolverenes all through the year. Coach Yost at the start of the season broke all precedents by declaring he had material for a championship team, and the sense of their own importance evidently weighed upon the minds of the Ann Arbor players. Michigan went into the Cornell game a good favorite, but did not put up the game expected of it. Although Cornell's score was the result of a blocked kick, experts declared the score represented the comparative strength o the elevens and that had a tie been the result the Ithacans would have left the field with all the honors of war. Yost has given all his men grueling work in preparation for the coming game. Pennsylvania "found itself" by running away with Lafayette recently by a score of 23 to 6, and this causes more gloom at Ann Arbor. The probable lineups are: Penn—right end, Jourdet; right tackle, Bell; right guard, Crawford; centre, Morris; left guard, Wolfert; left tackle, Dillon; left end, Young; quarterback, Minds; right halfback, Harrington; left halfback, Thayer; fullback, cMreer; Michigan—left end, Conklin (captain); left tackle, Quinn; left guard, Maynor; centre, Patterson; right guard, Garells; right tackle, Bogle; rigth end, Pontius, quarterback, Craig; left halfback, Carpell; right halfback, Wells; fullback, Thompson.

### BUNTING FOOTBALL NOTES

The Buntings will journey to North Chelmsford on Saturday and, according to the feeling between the two teams at present, the football enthusiasts will see one of the best games ever played at the North village. The following team will represent the Buntings: O'Connell g, Tottle, Hogan (capt.) fb, Fox, Bennett, Angus hb, Gallagher, Carman, Cunliff, Johnstone, Campbell f; reserves, Clegg and Ward. Players are requested to meet at Merrimack square at 1.45.

**Bunting Challenge Cup**

All clubs interested in this competition are requested to have their delegates meet the Bunting football manager on the North Chelmsford cricket grounds on Saturday afternoon, so that all arrangements can be made to have the tournament run off as quickly as possible.

**District League Standing**

| | P | W | L | D | Pts |
|---|---|---|---|---|---|
| Manchester L. B. | 9 | 4 | 1 | 4 | 12 |
| Lawrence | 7 | 4 | 0 | 3 | 11 |
| Andover | 9 | 5 | 3 | 1 | 11 |
| Manchester U. | 6 | 3 | 1 | 2 | 8 |
| Lowell Y. M. C. A. | 6 | 1 | 5 | 0 | 2 |
| Methuen | 7 | 0 | 7 | 0 | 0 |

The race in the above league has got the fans on edge as evidenced by the crowds that witnessed the games last Saturday, over 3000 attending the game at Manchester when 1500 turned out at Andover. The Manchester L. B. have pushed their local neighbors from the head of the league, and the Lawrence team is now putting in all it knows to move the Blues. The Lowell fans will be given a real treat on Saturday when the Manchester United team comes down to play the Y. M. C. A. The United is already counting the game as its own, but the gym. boys say they are going to disappoint them. The grammar schools in the various cities are taking up the game, and in Manchester they are running a very successful eight-team league this season.

## SCARITY OF WATER

### Salem and Beverly in Desperate Situation

BOSTON, Nov. 16.—That the cities of Salem and Beverly are in a desperate situation for lack of water, in spite of the heavy rains of the past few weeks, was brought out yesterday at the hearing given by the state board of health upon a resolve enacted by the legislature of this year calling for an investigation and report upon the matter of a water supply for these cities and for the town of Peabody, to be taken from the Ipswich river or its tributaries, or from any source which the board may find available.

Salem and Beverly claim that their only available source of supply is the Ipswich river, while the town of Peabody and other towns in the Ipswich valley profess to be in an equally desperate situation and want the right to take water from the river also. Ipswich and towns bordering directly upon the river assert, however, that such encroachment would ruin the industries along the river and that there is no more water there now than is necessary to supply the places now drawing upon it.

Beverly made the suggestion yesterday that it be permitted to take the whole of Wenham lake as a source of supply, and that the other cities and towns go into the metropolitan system.

## SCHOOL JANITORS

### HEARD LECTURE ON STEAM BOILERS

Theodore M. Keisie, chief engineer of the Lawrence Manufacturing company, gave an interesting lecture on "The Care and Maintenance of Steam Boilers," before the Lowell school janitors' association in High school hall, last evening. William F. Thornton, supervisor of janitors, and Craven Midgely of the school board, were present. The lecture was in charge of a committee consisting of Messrs. D. A. Harrington, F. J. Burch and John Provost. It is the intention of the association to have several such lectures during the winter months.

Not Exactly Sick, but—

feeling dull, tired, worn, run down? It's liver activity that you need. Take Schenck's Mandrake Pills today and mark their magic effect. One box will prove their efficacy in all liver ills, indigestion, dyspepsia, biliousness, constipation, sick headache, giddiness, heartburn, flatulence, jaundice, etc. Wholly vegetable—absolutely harmless—plain or sugar coated—25c. Sold everywhere. Send a postal for our free book and learn to prescribe for yourself.

Dr. J. H. SCHENCK & SON, Philadelphia, Pa.

## BOSTON COLLEGE

### WILLING TO GIVE THE HIGH SCHOOL ANOTHER TRIAL

The following communication is received from a representative of the Boston college football team and takes exception to the report of the game:

Boston College, Boston, Mass.,
Wednesday, November 15.

Editor Lowell Sun:

Dear Sir:

The account of the Boston college High-Lowell game as it appeared in the columns of the Lowell Courier-Citizen of November 13 is so obviously and flagrantly unfair to the visitors that I feel bound to ask you to allow me to comment upon it.

To begin with, B. C. expected to have one official on whom they could rely. Dr. Matthew Mahoney was proposed and accepted. He failed to appear at the game, with the result that B. C. was placed at the tender mercies of two friends of the Lowell High coach. Enough has been said of their inefficiency by the Courier-Citizen, but it is a sad joke to assert that the Lowell boys suffered thereby. Their first touchdown was awarded to them when the ball was a full foot short of the line. Our captain protested in vain. "When I saw it" said the referee, "it was over." Such vision is—well, Pickwickian. Even Sammy Weller couldn't see "thro' a deal door and round a corner." A mountain of eight men was no obstruction to the argus-eyed referee. So the touchdown was awarded. The Courier-Citizen reporter was a witness to this injustice. He seems to have forgotten it. But he forgets other things. On Monday he said "Boston's score came thro' an unfortunate combination of circumstances. The Boston boys were having slightly the better of the argument." On Tuesday he says—there's no mistaking his erudite style; to say nothing of his punctuation. After the work of the first period in last Saturday's game when the Boston boys played them off their feet for a few minutes, etc."

Let me quote another veracious bit of reporting "Boston pushed the ball up the field 25 yards by inches." Here's a paradox worthy of Chesterton. I see a bright future for the scribe. The fact is, that in seven rushes, the Boston boys carried the ball from their 25 yard line to the 40 yard line of their opponents. What further inches they might have added it is impossible to say. Right here the timekeeper's whistle sounded. Here was one official who did not help the visitors by any negligence on his part.

But these things are trifles. My main objection to the account of the game is, that in apportioning the blame for slugging and rough tactics he leaves a heavier burden on our side than on that of Lowell.

I have no hesitation in characterizing this as false, maliciously false. Personally I have never seen anything like the rough tactics in which the Lowell players indulged. Our games, except for one or two slight instances, have been free from slugging on either side. The Boston Herald for Oct. 3rd or 4th made special mention of our gentlemanly conduct on the field. But last Saturday was, if you will pardon my expressing myself in the luxuriant argot of the boulevard, the limit. To cite but one instance. Leo McCarthy, our left halfback, doubtless an object of special veneration by reason of his residing in Lowell, was kicked in the head, back and face. After downing him, his tacklers generally mauled him with their fists or drove his head into the ground with their knees. No penalties were given for these playful caresses. Yes, there were. On one occasion when fisticuffs were the order, the referee on the principle of police officers in the south, who arrest a darkey whenever a white man causes a rumpum, ordered one of our men out of the play. He was careful to select the end, the one man who could not possibly have been near the scene of trouble (the fracas occurred during a line play).

Enough. The reporter regrets that some of the big Boston teams are not on the Lowell schedule. We are not a conceited company, at all. We make no claims to be big. But we should enjoy having another try at the Lowell boys on a different field, with different officials and last but not least a different reporter. Yours sincerely,

Francis A. Reynolds,
Mgr. B. C. H.

DON'T CHEW BRISTLES

Imported tooth brushes at 25c that look, feel and wear good. If the bristles come out we give you a new brush. A great variety of sizes, shapes and texture. Howard, the druggist, 197 Central street. (Listol Tooth Powder goes well with one of the above.)

TO LET

All sufferers from piles, old sores and all skin diseases know that ST. THOMAS' SALVE has no equal. Try it. All leading druggists, 35c.

## CUBS WON GAME

### Ed. Shea Was the High Roller

The Cubs won two of the three points from the ward 8's in a game in the Concord league series last night. The Cubs had a narrow escape in the second string, winning the point by just one pin. Shea of the winning team was high man.

The office team of the Boott mills put it all over the Overseers last night, the former team winning by a score of 1285 to 1207. Leiper of the defeated team was high man with a single of 110 and a triple of 277.

The scores:

**CONCORD LEAGUE**

| Cubs | 1 | 2 | 3 | Ttl. |
|---|---|---|---|---|
| King | 79 | 72 | 68 | 219 |
| Hayes | 72 | 72 | 70 | 214 |
| Kelty | 81 | 84 | 68 | 233 |
| Shea | 100 | 91 | 102 | 293 |
| Eastman | 103 | 80 | 79 | 262 |
| Totals | 435 | 399 | 387 | 1221 |

| Ward 8's | 1 | 2 | 3 | Ttl. |
|---|---|---|---|---|
| Mack | 74 | 73 | 75 | 222 |
| Clark | 81 | 84 | 83 | 248 |
| Meloy | 78 | 83 | 90 | 251 |
| Sub | 72 | 72 | 68 | 212 |
| Quinlan | 79 | 86 | 84 | 249 |
| Totals | 384 | 398 | 400 | 1182 |

**OFFICE TEAM WON**

| Office | 1 | 2 | 3 | Ttl |
|---|---|---|---|---|
| Farrell | 65 | 103 | 88 | 256 |
| Holgate | 84 | 92 | 90 | 266 |
| Wasson | 76 | 76 | 87 | 239 |
| Kirby | 88 | 100 | 76 | 264 |
| Abbott | 82 | 92 | 86 | 264 |
| Totals | 395 | 463 | 427 | 1285 |

| Overseers | | | | |
|---|---|---|---|---|
| Ferguson | 93 | 90 | 88 | 271 |
| McDowell | 79 | 75 | 98 | 252 |
| Nelson | 60 | 70 | 75 | 205 |
| Myberg | 61 | 74 | 67 | 202 |
| Leiper | 83 | 110 | 84 | 277 |
| Totals | 376 | 419 | 412 | 1207 |

**LES MISERABLES ALLEYS**

The weekly rolloff on Les Miserables alleys last week was won by Harriman with a total of 307. The scores:

| | 1 | 2 | 3 | Ttl |
|---|---|---|---|---|
| Harriman | 101 | 100 | 106 | 307 |
| Kempton | 105 | 106 | 92 | 303 |
| Campbell | 92 | 98 | 111 | 301 |

M. N. C. dance, Friday eve., Prescott hall, Gilmore's orchestra.

**Y. M. C. A. HEALTH COURSE**

The second in a series of health talks was given last night at the Y. M. C. A. in Hurd street before a large and appreciative audience of young men. The speakers of the evening were Dr. W. M. Jones, who spoke on "Sexual Hygiene," and Rev. E. A. Willmott, who took as his text, "As a Man Sows, so Shall He Reap." The next talk in the health course will be "Hygiene of the Employed," Nov. 22.

Avoid disappointment. Refuse substitutes. Look for the dotted brand

OLD CROON

on your cigar that you may be sure of a full nickel's value.

UNION HAND MADE

Huntoon & Gorham Co.

Providence, R.I. Est. 1858

MEMBERS, NOTICE!

Lowell Social and Athletic

REGULAR MEETING

FRIDAY EVENING, NOV. 17

GALLANT vs. JASON

And Other Attractions

# GETS LIFE SENTENCE

## Young Bean Guilty of Murder in the First Degree

GUILDHALL, Vt., Nov. 16.—Without betraying the least sign of emotion, Arthur Bean, the 20-year-old boy, who confessed last Monday that he murdered his mother and sister, Mrs. George Bean and Miss Nina Bean, heard himself pronounced guilty of murder in the first degree and sentenced to life imprisonment at hard labor in Windsor jail, in the superior court here late yesterday.

The decision was not a surprise to those who had listened to the testimony on the case as the state piled up evidence showing premeditation. The state rested its case at 2.20, the respondent rested without presenting any testimony whatever. Judge Butler and his two associates, Hon. K. L. Brown and Hon. C. H. McGinness, retired to their room for deliberation.

Judge Butler, when they returned, said in part:

"This matter comes up to us a little differently from crimes of this character, because it is usual that the crime is fixed by the jury and left for them to determine, but in this case the respondent comes into court and pleads guilty. He had a right to do this; a right to confess the crime which is charged in the indictment, and he understands it to be a confession."

Then, addressing the respondent, he continued: "That was your understanding, was it not, that you were confessing to committing the murder?"

Bean replied, "Yes, sir."

### Scored Use of Liquor

Judge Butler then spoke to the respondent concerning the atrocity of his crime, and could only take the charitable view that his mind had dwelt upon his fancied wrongs and he was excited and controlled by his passions and that the condition of thought was stimulated by the use of intoxicating liquor furnished by his own brother.

Then followed a scathing rebuke on the use of liquor and quotations from the statutes showing intoxication to be no excuse for crime. Continuing, Judge Butler said:

"The evidence is clear and beyond question. A double murder such as this must have been premeditated, at least one of the murders must have been. We think it is clear that it was murder in the first degree.

"Mr. Clerk, you may enter that upon consideration of the evidence on the plea of guilty and confession of respondent in open court of his guilt, it is adjudged that the respondent is guilty of murder in the first degree and the plea is accepted and judgment of guilty of murder in the first degree ordered."

At this point State Atty. Harry B. Amey moved for sentence, and on being asked by the clerk if he had any statement to make why the sentence of the law should not be pronounced, Bean replied in the negative.

Judge Butler then pronounced the sentence as follows:

'Respondent is sentenced to be confined at hard labor in the state prison at Windsor, in the county of Windsor, for a term during his natural life.'

The prisoner was then put in custody of the sheriff and left the courtroom in charge of Deputy McGregor.

### Showed Iron Will

Throughout the trial Bean has shown an iron will and nerve and by no expression or motion betrayed any interest in the proceedings. On the way to his cell Bean conversed with the deputy and said when he pleaded he pleaded guilty to something that he knew nothing about.

It is expected that Bean will be taken to Windsor Friday morning by Sheriff Beattie.

It was stated by the court that this verdict and sentence should be applied to the indictment charging Bean with killing his mother. The other indictment for killing his sister, Nina, was "continued for sentence."

The courtroom yesterday afternoon was crowded and the scene during the words of the presiding justice and pronouncing of sentence was very impressive. Several women in the room wept when the boy of 20 was sentenced to state prison for his natural life.


## HOW TO KEEP HAIR SOFT AND BEAUTIFUL

(Jane Tyrel, on Beauty)

"Too much moisture saps the life of scalp tissues and hair-roots, causing an excessively oily condition or a dry, harsh, dandruff-laden scalp and dull, 'stringy', brittle, falling hair.

"The most delightful results imaginable can be obtained, if a dry shampoo mixture is brushed through the hair once or twice each week. A thoroughly reliable preparation can be made at little cost by mixing either 4 ounces orris root or corn meal with 4 ounces therox. One tablespoonful is enough for a shampoo. After using this a few times the scalp is put in a healthy condition and the hair takes on a soft fluffiness, and regains its rich luster and natural color."


## TITULAR CHURCH

### Of St. Callixtus Assigned to Card. O'Connell

ROME, Nov. 16.—Mgr. Canali, under-secretary of state at the Vatican, will not be appointed apostolic delegate at Washington to succeed Mgr. Falconio, as has been reported.

It was positively asserted at the Vatican yesterday that Mgr. Canali would not be transferred from his present position, nor did the papal secretary of state, Cardinal Merry del Val, wish him to abandon the office he now holds.

It is likely that the appointment of the new apostolic delegate will be delayed until after the consistory, when Cardinal Falconio will discuss the matter with the papal secretary. Among the candidates mentioned for the office Mgr. Agius, apostolic delegate at Manila is most favored.

The pope has decided to create Archbishop Farley Cardinal under the title of the Church of Sancta Maria Sopra Minerva, the title held by the late Cardinal McCloskey, the first American cardinal.

Archbishop O'Connell will be assigned to the titular Church of St. Callixtus, attached to the Benedictine Monastery of that name. This church was held by the late Cardinal Nocella, who was created by Pope Leo in 1903, in the last consistory before the death of the pope. Cardinal Nocella died in 1908.

St. Callixtus is a very ancient church and stands near the Church of Sancta Maria in Trastevere, which is held by Cardinal Gibbons. It was built on the site of the house of a Roman soldier, who sheltered St. Callixtus in time of persecution. The saint was cast into a well with a stone around his neck.

In the year 740 Gregory III reconstructed the church, and in 1566 Pope Pius V, gave it to the Benedictines.

### A DELIGHTFUL SHOWER

One of the most successful showers of the season was tendered to Miss Lillian V. Hunt last night at the home of Miss Susie McManimon of High street.

Amidst a host of friends, Miss Hunt was presented with a purse of gold, and a shower bouquet of white chrysanthemums by Miss Bertha Horan, after which Miss Hunt responded in a pleasing manner.

A musical program followed in which Miss Mamie Connelly of West Chelmsford and Miss Nellie Corr were the accompanists. Solos were sung by Miss Winifred Hammersley, Misses Margaret and Rose Nicholson, Miss Lillian Hunt and Miss Nellie Fallard.

After the musical program a buffet lunch was served. Miss Minnie Burns poured.

At the conclusion of the evening "Auld Long Syne" was sung, and wishing Miss Hunt long life and prosperity in her new sphere in the west, a very enjoyable party broke up.


## Gives Life to People

NEW REMEDY ACCOMPLISHING GREAT RESULTS

One sensational statement after another is being made in connection with the introduction of "Tona Vita," the new tonic that is accomplishing such remarkable results in this city. Mrs. Emma Perron of Merrimack street, city, talked interestingly as follows, recently: "I have been troubled with nervousness, stomach trouble, poor appetite, indigestion, and a run down system, for some time. I had used various kinds of medicines, but nothing seemed to relieve me of this debilitated condition. I heard about this new tonic, 'Tona Vita,' and determined to test it. 'Tona Vita' has accomplished wonderful results. I began to feel better from the time of the first dose, and have continued to improve rapidly ever since. I can certainly indorse this new medicine to my friends, and sincerely hope that it will do as much for them as it has for me."

Scores of testimonials of the same kind are being received by the specialists who are here introducing "Tona Vita." "Half of the people of Lowell, find life a burden and have little real happiness," said one of the specialists recently. "The cause is nervous debility," continued he, "and it is produced by the strain of the modern methods of living in the larger towns.

"Tired, droopy, half-sick men and women are as common as the leaves on the trees in Lowell, and every other large city. They have uncertain appetites, poor digestion, little ambition, and feel almost too tired for work most of the time. They suffer from timidity, have no initiative and haven't enough good, rich blood in their veins to make them capable or self-reliant. Their nerves are in such a state that they imagine themselves afflicted with various diseases at different times. The real trouble with them is debility, produced by the life they are forced to lead. There is little of this among the country people.

"'Tona Vita' will positively remove this condition. If it doesn't the trial costs nothing as the medicine must do the work or we don't want money for it. We will continue our 'five-minute demonstrations' at the Hall & Lyon drug store, from 9 a. m. to 6 p. m.


## CHINESE REBELS

### CONTROL SOUTHERN HALF OF FO KIF PROVINCE

AMOY, Nov. 16.—Practically the entire southern half of Fo Kif province has gone over to the revolutionists and there are disorders in the interior. At Chang Chow rival factions are fighting for the control of the local government. Foo Chow reports that the provisional government there is making strenuous efforts to restore order, people who had fled are returning to the city and the shops are being opened.

Hing Hwa, a coast city about 50 miles south of Foo Chow, has accepted the new government quietly and many of the old officials remain at their posts.

In this city the radical element is organizing the republican government. The moderates, who wished to declare Amoy independent without committing it to the revolutionary cause, are not being consulted.


# CHARTER-ISTIC

The people having argued pro and con, have decided the charter question. We have argued pro and NO CON for 20 years and while we have made good progress there are still some to whom WE want to demonstrate that WE sell A1 COAL, with first class service and all around general satisfaction. In fact, WE are the No. 1 coal dealers of Lowell.

RHODE ISLAND HARD COAL BRIQUETTES | $5.00 PER TON | FOR A SHORT TIME. A GOOD FUEL

# D. T. SULLIVAN

Postoffice Square

4 Telephones—651, 88-12, 2759-1, 1514.

GIVE US A TRIAL ORDER AND TEST US OUT


# TENEMENT HOUSE LAW

## Board of Trade to Advocate New Regulations

One of the most important matters that has come before the board of trade in a long time was presented for the consideration of the directors at their meeting yesterday afternoon by the committee on public health, in the form of a recommendation for a model tenement house law, along the lines of the law now in vogue in New York. This and six recommendations presented by the executive committee formed the business of a most interesting meeting.

President Harvey B. Greene occupied the chair and the members of the committee on public health, who presented the tenement house law proposition, are Cyrus A. Durgin, chairman; James Dow, Dr. James B. Field, Rev. George F. Kenngott, Dr. G. Forrest Martin, Thalles P. Hall and Henry L. Rourke.

This committee started in by making a study of the New York law relative to tenements. The provisions of the New York law were somewhat modified and other provisions not in the New York law were inserted. The directors decided to allow the matter to remain on the table until the next meeting to give the members an opportunity to study it further. At the next meeting the plan will probably pass with the recommendation that it be placed before the next city government.

CYRUS A. DURGIN,
Chairman of Tenement House Law Committee.

Two general meetings of the board were voted. One is to be held on the evening of November 22, at the board of trade rooms, the topic to be "Workingmen's Compensation Act." The speakers will be James A. Lowell, chairman of the workingmen's compensation commission, and Gen. J. H. Whitney, chief of the Massachusetts district police.

The other general meeting will be held in December and will be known as "Insurance Night" with fire prevention as the keynote. Speakers of note who are experts on the fire prevention will be secured, and this meeting is expected to be of considerable local interest and of inestimable value in what it may teach the residents of the city.

It was voted to appoint a committee on education which shall assist in an attempt to popularize the Textile school among Lowell boys by securing some free day scholarships in the school and to assist wherever possible in the advancement of the new industrial school. The committee will also develop an idea of the board to offer three medals of gold, silver and bronze for the three best essays on "Lowell" by pupils of the grammar and parochial schools. It is believed that such a competition would get the pupils studying local conditions and bring Lowell's best features prominently before their minds.

### Work of Assimilation

A recommendation that met with enthusiastic approval was for the appointment of a committee which would have in charge the holding of meetings for the different nationalities of the city for the purpose of instructing them in the rights of citizenship, the use of the library and postal regulations, in fact in any of the various local activities. The idea is to arrange to reach the foreign population in such a way as to arouse in them the desire to make use of the advantages offered by the city and to secure their co-operation in working for the best interests of the city. The committee named consists of: Rev. George F. Kenngott, Rev. Dr. D. J. Kelcher, Dr. James B. Field, William N. Osgood J. H. Guillet and A. K. Whitcomb.

### Loan Shark Evil

A committee consisting of Judge F. A. Fisher, Andrew G. Swapp and Otto Hockmeyer was appointed to investigate the loan shark evil.

### Trolley Express

President Greene called the attention of the board to the hearing on Nov. 24, before the railroad commission at Boston on the subject of the trolley express.

President Greene said that the Boston Elevated now seems ready to take the matter up with a view to utilizing the method of transportaion of goods and it was suggested that the boards of trade in the state should be represented at the hearing. The Lowell board will send five men to favor the trolley express and will urge the suburban boards of trade near Lowell to do likewise.

A communication was read from the Boston chamber of commerce urging the Lowell board to interest itself in a resolution to come before the next session of congress whereby the appropriation for the purchase of forests to protect the water supply of navigable streams, which is in danger of slipping away a large part owing to the terms of the act now in force, be made a continuing appropriation. As it now stands the appropriation for each year must be used during that year or revert to the treasury. Owing to the nature of the work each year it is found impossible to complete surveys and details quick enough to use up the entire appropriation each year and thus much money intended for forestry preservation is slipping away.

The board voted to communicate with the representatives and senators of the state and urge the passage of the new measure.

Two new members were admitted, Capt. William P. White, U. S. N., retired and Edward B. Pierce.

M. N. C. dance, Friday eve., Prescott hall, Gilmore's orchestra.

## SOCIAL AND FRATERNAL

The regular semi-monthly meeting of Court St. Antoine, C. O. F., was held last night in C. M. A. C. hall and was well attended. Sub Chief Ranger Edmond Berger occupied the chair and considerable business was transacted. One application for membership was received and plans for a whist party were discussed.

### Centralville Social Club

The members of the Centralville Social club were numberous at their regular meeting held last night in their rooms in Lakeview avenue. President Arsene Trudel occupied the chair and considerable business was transacted. One member was initiated and three applications for membership were received. The committee in charge of the Thanksgiving celebration reported progress in the organizing of the affair and in all probability the banquet to be held on Thanksgiving eve will outclass those of previous years.

### Lowell Council Lecture

Lowell Council No. 8 will be visited this evening by Grand Regent Hobson of Palmer, Mass., with his suite. Prof. Molloy will deliver his lecture on Napoleon. The meeting will be held at Odd Fellows temple and all members of the order are invited.

## Health and Beauty Helps

BY MRS. MAE MARTYN

A. A.: I know just how you feel, but unless you discard powder and use a plain spurmax lotion, you cannot expect to overcome the oily, "muddy" condition of the skin. Get four ounces spurmax and dissolve in one-half pint hot water, then add two teaspoonfuls glycerine. This makes an ideal lotion and will clear the skin of pimples, blackheads and other impurities. The spurmax lotion is invisible when on and does not rub or blow off. Using it gives the complexion a velvety smoothness and exquisite tint.

Nellie: You can avoid the pain and expense attending the use of the electric needle. If you get an original ounce-package of delatone, and with a little of the powder mix enough water to form a paste. Apply to hairy surface and in two or three minutes scrape off and the hairs come with it. Then wash the skin and you will find it smooth and white. You will have to pay a dollar an ounce for delatone, but this is trifling as it never fails.

A. L.: Your thin eyebrows detract from your personal beauty. Get an original one-ounce jar of pyroxin from the druggist and apply with fingertips. This makes them grow long and silky. For short, thin lashes, apply pyroxin to lash-roots with thumb and forefinger, and they will grow long and curly, but be careful and don't get any where hair is not wanted.

A. B.: The shampoo you mention contains "free" alkali, and it is this no doubt that causes your hair to grow coarse and brittle and fall out. A cleansing and very beneficial shampoo can be made by dissolving a teaspoonful of canthrox in a cup of hot water. This lathers freely and loosens every particle of dust and dandruff. Rinsing leaves the scalp immaculately clean and the hair dries quickly and evenly, while it takes on a lustre and softness truly charming.

Freda: From what you say, your condition is serious, and I would suggest taking a blood-cleanser. You will find that plain kardene, found in any drug store, is splendid for ridding the system of impurities and rebuilding waste tissue. This acts gently and greatly stimulates every organ in the body. You can make your own tonic by dissolving one-half cupful sugar in a half pint alcohol, then adding one ounce kardene and hot water to make a quart. Take a tablespoonful three times a day, and you will soon be well and strong and be able to enjoy a good night's rest.

Jessie: I cannot recommend an eye-salve because this does not reach the seat of trouble. What you require for sore eyes and granulated lids is an eye-tonic, and at little cost you can prepare your own. Get from the druggist one ounce crystos and dissolve in a pint cold water, then put two or three drops in the eyes every day. This tonic is very strengthening to weak, tired muscles, and its continued use overcomes burning and itching and gives to dull, expressionless eyes a remarkable sparkle and brilliancy.

Clara: You certainly have cause to worry about your hair, and unless the brittleness is overcome and the dandruff removed from the scalp, you will have very little hair in a short while. I am sure you will obtain excellent results from quinzoin hair-tonic, the formula of which is here given: Mix together one-half pint each of alcohol and water and into this pour one ounce quinzoin. Use frequently and massage well into the scalp. Do this for a time and you will not be bothered with an unhealthy scalp or dull, lifeless hair. The persistent use of this quinzoin hair-tonic will give you a magnificent head of glossy hair.

Mrs. G. M.: It is an easy matter to reduce your weight to where you want it and regain your former figure, if you will use this simple treatment: Into a pint-and-a-half hot water dissolve four ounces parnotis, and when it cools take one tablespoonful before each meal. This gradually takes off weight without injury or inconvenience and does not leave the skin wrinkled or flabby.

Mrs. E.: The cold winds are very trying on any complexion. However, if you make up and use this greaseless cream jelly your skin will soon become soft, clear and velvety and wrinkles and other complexion troubles will be a thing of the past: Into a half-pint cold water stir two teaspoonfuls glycerine and one ounce almozoin. Let remain several hours before using. Apply freely after cleansing and drying the skin, massaging gently until it disappears. A few such treatments will banish pimples, blackheads and other impurities and give a pink and white embellishment to an old or faded complexion.

### PALMER SECOND TEAM

The Palmer Second football team is without a game for Saturday, Nov. 18, and would like to arrange a game with the Highland School football team, morning or afternoon. Send all challenges to James O'Dea, 595 Central street. Our lineup is: Reilly c, McGlinchey rg, O'Loughlin lg, Grady rt, Frawley lt, Forgays re, McPartland le, O'Dea qb, Sullivan fb, McOsker lhb, Horgan rhb.


## Fessenden's Worm Expeller

Taken now and then will keep your children free of worms. 25c.
At All Druggists

DR. EDWARDS'
## DANDELION
TABLETS AND PILLS
A Miracle as a Blood Purifier

Say thousands who have used them. A positive cure for Rheumatism, Constipation and Foul breath. Best remedy for Liver, Kidney and Stomach Eliminates all poisons from the system, without griping. Purely vegetable and guaranteed under Pure Food and Drug Law. Free samples on request to SCHENCK CHEMICAL CO., 51 Franklin street, New York. 25 cents a box at
HALL & YON CO., 67-69 Merrimack street, Lowell, Mass.

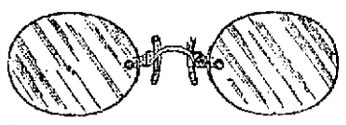

## Don't Hesitate

If your eyes give you trouble, call and have them examined and I will fit you to glasses that make you forget your troubles. Most complete optical equipment in Lowell at your service.

## G. H. FILION
OPTOMETRIST—OPTICIAN
92 CENTRAL STREET

## BIG BARGAINS
—IN—
TRUNKS, BAGS and SUIT CASES
AT DEVINE'S
124 MERRIMACK STREET
Repairing, etc. Telephone 2160.

## Bay State Dye Works

There is nothing better than the best and that is just the kind of work that is done at our dye works. We have all the latest improvements in the art of dyeing and cleansing of fabrics and we guarantee the best possible results with work entrusted to our care. Our prices are always reasonable. Give us a trial order.

Bay State Dye Works
54 Prescott St.

WHEN YOU ARE HUNGRY
AND WANT A REAL
## Good Dinner
TRY THE
LOWELL INN

## ALLAN LINE
BOSTON TO GLASGOW
SPECIAL CHRISTMAS SAILING
S. S. "SCOTIAN," December 7
New Twin Screw 10,400 tons, 530 ft. long
Second Cabin $45 up. Third Class $30.25
Lowest rates and close connection to points in Scandanavia, Finland and the Continent.
DENIS MURPHY, 18 Appleton St.
FREDERIC B. LEEDS, 5 Bridge St.
H. & A. ALLAN, 90 State St., Boston

# PILLSBURY'S BEST

"Cost is forgot
But quality not"

The Flour
CARRIED EVERYWHERE

## CARVING SETS
—And—
## TABLE CUTLERY
FOR THANKSGIVING
The Finish is the Best — The Blades of Finest Steel
2, 3, 4, 5 Piece Carving Sets
BARTLETT & DOW, 216 Central Street

## FOR NEW ORPHANAGE

Continued

trains as the result of the grades and curves on the main line at Lowell. As is well known from the Bleachery into Lowell there is a bad grade followed by equally bad curves that make it hard for big trains to get along. The suggestion has been made that all these difficulties may be avoided by running a line of tracks starting just below the Bleachery and running in a bee line cross country to a point about in Middlesex Village, through level country, and without a curve of the slightest degree. Such a line of tracks which would seem inevitable in the future will strike the land of the city at the poorfarm, near Chelmsford street, and just past the border of the Highlands district, passing through land not built upon and not close to the portion of the district in which the present building boom is thriving. The opening of this locality to freight facilities by means of this new line of tracks might induce manufacturers to locate along the line of the railroad, but it is too far away to interfere with the present Highlands district as a residential locality. The extension of the car tracks on the petition of Rep. Kilpartrick through Stevens st. to Jenness has had good results already, and it is reported that a piece of land which two years ago went begging at seven cents per foot was sold a few days ago for eleven cents. Already there is talk of the necessity in the near future of further extending the Highland line tracks along Stevens street to Chelmsford street.

### St. Peter's Orphanage

Surveyors have been at work during the week on the lot in Stevens street on which the new St. Peter's orphanage is going to be erected, while Rev. Dr. Keleher has been busy with the architect on the plans. It is understood that the new orphanage will be located in accordance with the general run of real estate along the street, perhaps 50 feet back from the sidewalk with lawn and shrubbery in front for on nearly all the other land on the street there is a restriction calling for houses to be built 20 feet back from the sidewalk. A more desirable location for the orphanage could not be selected either for health or beauty. It is one of the highest points in Lowell which assures pure air. The prevailing winds are either from the north or west so that the smoke nuisance is practically unknown in the locality. The lot on which the new orphanage will stand is on the same side of the street as St. Margaret's church, about 1000 feet below the church near Parker street. At present the inmates of the orphanage are comfortably quartered at the building owned by the Shaw stocking company in Chelmsford street which was built for tenement purposes.

### St. Margaret's Church

The exterior of the new St. Margaret's church is now completed and presents a most attractive appearance from the street. The only exterior work remaining is now being done and that is the grading in front and about the church, many loads of loam being dumped there. Work is progressing on the interior and the parishioners will be attending services in the new church by Christmas. Rev. Fr. Harkins has returned to the parochial residence after several days' confinement at St. John's hospital and is rapidly recovering.

### Sign of Growth

The fact that four roomy stores are being erected at the corner of Westford and Stevens streets is evidence of the growth of that section of the city. A few years ago stores that far out were considered out of the question and could not find tenants, but it is said there is a big demand already for the four stores now in process of construction.

### At Highland Club

These are interesting evenings at the Highland club for the indoor season started up last Saturday evening with the pool and billiard tournament and will continue nightly until the close. There are eight teams of two in the pool tournament, while in the billiard tournament which is all individual entries there are many entrants. A committee is at present arranging for a bowling tournament which will be started in the near future and there will be numerous entertainments during the winter.

## FOUR MEN KILLED

### Steampipe on a Barge Blew Out

AUBURN, N. Y., Nov. 16.—Four men are reported to have been killed and a number injured by the blowing out of a steampipe on the barge doing the canal work of Scott Bros. near Fillbridge this morning.

## INDIANS CRAZED

### BY THE TEACHINGS OF SO-CALLED "SHAKERS"

WINNIPEG, Man., Nov. 16.—Upon the Upper River Indian reserve on Lake Winnipeg there is a great commotion in the tribe and the Methodist missionary has reported the trouble is due to the teaching of Apostolic Saints, or, as they are called, "Shakers."

Crazed by this belief, which they imbibed while on a visit to Winnipeg, a section of the band has given up work, saying "God will feed us." One of them, Fred Thomas, attempted twice to offer one of his children as a living sacrifice but on each occasion after he had the child bound and ready for death he was persuaded to offer in its place a calf.

## GREAT NORTHERN

### PLANNING TO BUILD TWO GREAT ROADWAYS

WASHINGTON, Nov. 16.—Louis A. Hill, president of the Great Northern railroad who had been here conferring with other officials of the interior department regarding road building planned by the Great Northern to aid in developing Glacier National park, Mont., has been told that while the department cannot grant a right of way to the railroad there would be no objection to "accepting the aid" of the railroad company in the work of construction. The proposed road is to be a public highway open to all persons lawfully entering the park and subject only to the control of the United States. The Great Northern also is to be given permission to construct a wagon road across the Blackfoot Indian reservation upon the same conditions as apply in Glacier park.

### MRS. WEST DEAD

NEW YORK, Nov. 16.—Mrs. George West of Providence, R. I., a daughter of J. Lewis Pullman, whose sons invented and manufactured the railroad cars that bear their name, died here today at the home of her son, Stewart West. Death came suddenly as the result of heart failure. Mrs. West was born in Albion, N. Y., 68 years ago. Her husband, who was a prominent woolen manufacturer, died in 1898. Her body will be taken to Providence for burial.

### NEW YORK HORSE SHOW

NEW YORK, Nov. 16.—The number of exhibitors and entries for the annual horse show which opens here Sunday shows that as an adjunct to society at least the horse still holds his own. Nearly 2,000 animals will be shown by 312 exhibitors. The number breaks all records since the exhibition was established here 27 years ago. The International Military feature, which is one of the show's chief attractions, was announced today. Soldiers of the United States, Great Britain, Belgium, Holland, and Canada will compete in many classes.

## HELD A SMOKE TALK

### J. W. McEvoy Addressed Holy Name Society

The smoke talk held under the auspices of the Holy Name society of the Immaculate Conception parish in the school hall last evening was one of the most interesting events ever conducted by the organization. The hall was well filled with members and their friends, and seated on the stage, besides the officers of the Holy Name were Rev. Lawrence F. Tighe, O. M. I., Rev. Denis A. Sullivan, O. M. I. Rev. Owen McQuaid, O. M. I., Rev. Edward Fox, O. M. I., and the speaker of the evening, Mr. John W. McEvoy. The presiding officer was Mr. Michael Quinn, and a fine program was carried out under his direction. A most interesting feature of the evening was an exhibition wrestling bout between Austin Callery and "Jack" Cunningham. Their work is as clever as one would wish to witness, even though he be one of the most enthusiastic followers of wrestling. Matt McCann was referee of the wrestling bout and also announced and explained the different holds secured by the men. During the evening there were remarks by Rev. Fr. Tighe and Rev. Fr. Sullivan.

David P. Martin, Charles A. Carey and William J. Carney were among those who took part in the entertainment program.

When Mr. McEvoy was introduced there was loud applause.

Mr. McEvoy took for his subject the "Growth and Development of Our Laws." He traced the formation of our legal systems from the earliest methods when might made right to the period when Greece and Rome established principles of justice, the dispensation of which was confined to the patrician class. In those days, every litigant was required to try his own case, although he could have the assistance of an educated patrician, corresponding to our lawyer, who prepared the case, even the address to the court, which the litigant committed to memory and recited in his own behalf.

The laws were unwritten until the people called plebians became so aroused that they demanded that the laws be inscribed in writing so that there should be more equality between the classes and more even justice administered. Accordingly, what has since been known as the "Twelve Tables," or chapters, were inscribed in brass about 450 B. C., and these were the first laws known to history that were ever put in permanent.

Mr. McEvoy further traced the invasion of Britain by the Romans under Julius Caesar, where they remained for almost five centuries and during which they must have impressed their laws and customs upon the people who inhabited England during that time. He also spoke of the Anglo-Saxon invasion which occurred in the fifth century, and claimed that as they were a rude and barbarous people from the forests of Germany, they brought little or no learning with them and that the intellectual development of England during the early centuries was attributable to Roman influences and not to those of the Anglo-Saxons.

Mr. McEvoy showed further that from the third century to the sixteenth century the Catholic church was all powerful in the educational development of England and that the clergy were the defenders of the people and the protectors of their rights; that the clergy stood between the arbitrary powers usurped by kings and the rights of the common people.

He spoke of Cardinal Langton leading the people at Runnymede, wresting the Magna Charta from the tyrannical King John and that from this Magna Charta there have been evolved the great expansion and refinement of our laws as they are interpreted and observed today.

Mr. McEvoy also referred to the growth of the common law of England, but claimed that it really rested upon the foundations of the civil law which the Romans had planted in Great Britain and asserted that we are disposed to give too much credit for the development of our legal institutions to the common law, rather than to its predecessor, the civil law.

The adoption of the common law by the colonies after the declaration of American independence was fully gone into and the difference between the British and our federal constitution and the effect of laws enacted thereunder was also explained. The relations also of our state legislatures to the federal constitution and the coordinate branches of our government and the part which each plays in the operation of our laws, was set forth in a lucid and comprehensive way.


Lowell, Thursday, November 16, 1911.

# A. G. POLLARD CO.

THE STORE FOR THRIFTY PEOPLE

# SPECIALS

Thursday, Friday and Saturday

3 DAYS ONLY

# Rugs and Curtains

## 151 New 9x12 ft. Rugs

Slightly imperfect, direct from mills at about half the regular prices.

### AXMINSTERS

$25.00 quality. Sale.....$12.98
$27.50 quality. Sale.....$13.98
$30.00 quality. Sale.....$14.98

Perfect goods, best grades.

$32.00 Oriental and Floral, 9x12 feet.....$17.50 and $20
8 1-4x10 1-2 feet.....$9.98 to $18

### CURTAINS

75c Ruffle Muslin, pair.....49c
75c Flat Muslin, lace edge, pair.....49c
Extra Fine New Flat Muslin, pair.....75c to $2.00

1000 PAIRS NEW QUAKER LACE CURTAINS

$1.50 quality, pair.....98c
$2.00 quality, pair.....$1.25
500 Pairs NEW SCRIMS, white and Arabian, pair 98c and $1.25

Regular price $1.50 to $2.00

Special Showing in Hand Made

## CLUNY LACE CENTRE PIECES

All linen centres with Japanese drawn-work—round and square in 18-24-30 and 36 inch, at half their regular price.

EAST SECTION LEFT AISLE

## Basement Bargain Dept.

## SPECIAL TODAY

UNBLEACHED COTTON—Yard wide unbleached cotton, in remnants, 6c value. Thursday special, yard.....3½c

BLEACHED COTTON—One case of good bleached cotton, full yard wide, 8c value. Thursday special, yard.....5c

COTTON BLANKETS—300 Cotton Blankets in gray, good and heavy quality and full size. Worth $1.00 pair, at, each...35c

BED COMFORTERS—6 Dozen Bed Comforters, regular and extra size, filled with good white batting and covered with good printed silkaline, $2.00 value. Thursday special.....$1.65



TEL. 1902 1903

# SAUNDERS' MARKET

159 GORHAM ST. COR. SUMMER ST.

Free Delivery

TRY OUR CLOVER HILL, CREAMERY BUTTER, just received from St. Albans, Vt..... 23c, 25c, 28c Lb.

LENOX SOAP 9 Bars for 25c

White Floating Soap 10 Bars for - - 25c
Same Size Bar as IVORY

Proctor and Gamble Naphtha Soap 7 for 25c

Soaps 7 for 25c Welcome, White Ribbon, Borax.

Medium Red Salmon.....11c lb.
Campbell's Tomato Soup.....7 1-2c
Have all you want.
New York Pea Beans, qt.....8c
5 lb. package Gold Dust Powder.....17c
Sardines.....8 for 25c
Best Alaska Red Salmon, can.....14c
Pineapple, can.....7c and 18c
Best Mince Meat, pkg.....6c
25 Large Nutmegs.....5c
Karo Corn Syrup, can.....8c
Clams, can.....8c
Red Karo, 15c size.....10c
Corn Starch.....4c, 7 for 25c

Sugar - 6½c Lb.

Best Potatoes, 24c Pk.
Sweet Potatoes 12 lbs. 25c
Cranberries 5c Qt.
Large Onions, 20c Pk.
Pickling Onions, 15c Pk.
Tokay Grapes.....4 1-2c lb
Cabbage.....1 1-2c lb.
Squash.....1c lb.
LETTUCE.....2 1-2c
CELERY.....9c
Large Apples.....15c pk.

Pure Lard
20 lb. Tubs Swift's Silver Leaf 10 1-2c lb.
Small Pails Swift's Silver Leaf....12c lb.

Compound Lard
20 and 50 lb. Tubs.....8 1-2c
Small, Medium and Large Pails..9½c lb.

GELATINES
Plymouth Rock, Crystal, and Swampscott brands, pkg.....8c
Manhattan brand, pkg.....6c
D'Zerta Jelly, all flavors.....6c

Salmon, extra red, can.....14c
Brown Sugar.....7c lb.
Powdered Sugar.....9c lb.
Uneeda Biscuit, pkg.....4c
Fresh Eggs, doz.....22c
Red Raspberries, can.....12 1-2c
Toasted Corn Flakes, Quaker, Egg-O-See Brands, 10c size.....7c

BEEF Is Cheaper

MEATS
Legs of Lamb 8c and 10c lb.
Lamb Chops, 10c Lb.
Real Lamb ONLY ONE PRICE
Hindquarters Lamb, 9c Lb.
Fores Lamb 5c lb.
Best Sirloin Roast, 12½c Lb.
Best Roast Pork Loins 11c lb.
Smoked Shoulders, 9c and 10c lb.
Best Hamburg Steak, 3 Lbs. for- - 25c
Pork Butts 12c
Sirloin Steak cut from best beef, 15c lb.
First Cut Best Roast Beef From best heavy steer beef. 10c lb.
Fresh Pork Shoulders, 11c Lb.
Best Round Steak 12½c lb.
Sugar Cured Hams 12½c
Frankfurts, 3 lbs. 25c
Best Rump Steak, Best cuts from heavy beef 15c to 20c lb.
Choice Fancy Corned Beef 6c, 7c and 8c lb.
Rump Butts.....9c and 10c lb.
Frankfurts.....3 lbs. for 25c
Fresh Killed Fowl, 12 1-2c to 15c lb.
Salt Spare Ribs, lb.....7½c

Best Seedless Raisins, 9c

Onion Salad.....9c
Maple Syrup.....10c
Peaches, Lemon Cling.....14c
3 Lb. Can Egg Plums.....10c
Royalton and Gold Tip Brands.
3 Lb. Can Pears, Best Brand.....8c
Blueberries, Loggie Brand.....13c
Shrimps, can.....9c
3 lb. Mason Jars Lemon Filling.....18c
3 lb. Mason Jars Jam.....20c

TOMATOES - 8½c
CORN - - - - 8c Can
PEAS - - - 10c

Butter Thins.....4c pkg.
Uneedas.....4c pkg.
Fancy Assorted Crackers.....7 1-2c lb.

CANNED MEATS
Lunch Tongue.....14c
Ham Loaf.....6c
Dried Beef.....11c glass
Chicken Loaf.....6c
English Style Corned Beef.....10c
Armour's Chipped Dried Beef.....11c
Ready Lunch.....6c

CANNED BEANS
Kidney Beans.....2 lb. can 6c
Van Camp Beans.....1 lb. can 6c
Van Camp Beans.....2 lb. can 10c
Van Camp Beans.....3 lb. can 14c
Armour's Veribest Brand.....6c
Wax and String Beans.....6c

MILK
Challenge Brand.....9c can
Gold, Peerless and Van Camp Brands, 3 for 25c

COCOA
Yours Truly brand, Melbourne brand, lb. 25c, 1-2 lb. 14c, 1-4 lb. 7c
Quality and strength guaranteed.
Chocolate.....1-2 lb. cake 14c

EXTRACTS 6c
Vanilla, Orange, Lemon, Strawberry and Harlequin.

Pure Spices—Cloves, Cinnamon, Ginger, White Pepper, Black Pepper, Mustard, Sage, Allspice, Nutmeg, 1-4-lb. pkg, 5c and 6c

Butterine.....14c lb.
Butterine, 10 and 30 lb. Tubs.....12 1-2c
Teas, all kinds....25c lb., 5 lbs. for $1.00
Cheese, full cream, A1 quality, lb.....10c

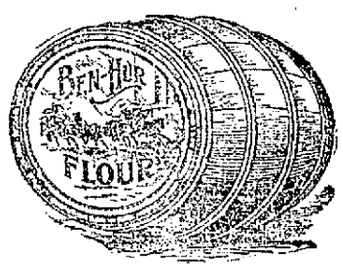


BEN HUR FLOUR
$5.50 bbl., cloth
$5.75 bbl., wood

Try Musketeer Flour
$5.50 in Cloth—$5.75 in Wood

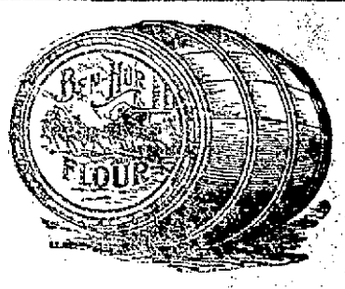


Best Bread Flour
70c Bag . . . . 24 1-2 Lbs.

Best Pastry Flour
55c Bag . . . . 24 1-2 Lbs.

# MEN PLEADED GUILTY

## Admitted They Took Part in "Tarring" a School Teacher

LINCOLN CENTRE, Kan., Nov. 16—Pleas of guilty were suddenly announced in the circuit court here today by three of the most prominent men accused in connection with the "tarring" of Miss Mary Chamberlain, the Shady Bend schoolteacher. They are Everett Clark, president of a Shady Bend milling company; Watson Scranton, Shady Bend, farmer; Jay Fitzwater, Shady Bend, farmer.

Judge Grover reserved sentence. The three men, with five others, were charged with "assault and battery." Mr. Clark is one of the wealthiest men in the county. Miss Chamberlain was in court, accompanied by her mother and brother. Since Miss Chamberlain was decoyed to a lonely spot on a country road, seized by a band of more than a dozen men, her clothing stripped off and her body coated with tar, she has remained in close retirement in her home in the little Shady Bend community, where she taught school and where, it is said, her popularity with the men caused jealous wives and sweethearts to urge on their husbands and lovers to inflict on her the torture which created a storm of indignation throughout the state.

Lincoln Centre today harbored larger crowds than ever on a market or street fair day.

### APPOINTED CLERK OF COURT

BOSTON, Nov. 16.—The vacancy in the clerkship of the Dukes county courts was filled today by the justices of the supreme court in the appointment of William Nevin of Edgartown, for many years a prominent member of the Philadelphia bar and now a resident on the island of Marthas Vineyard. The vacancy took place through the death of Samuel Kenniston on Nov. 7th. Mr. Nevin is not a member of the Massachusetts bar but has practiced to some extent in Dukes county. Mr. Kenniston died on the morning of the election at which he was a candidate and many voters upon learning of the fact used stickers in voting for Mr. Nevin, although there was a plurality of votes for the dead clerk. Mr. Nevin will enter at once upon his duties and it is thought that a special election will be ordered.


*There is Only One*

*"Bromo Quinine"*

*That is*

*Laxative Bromo Quinine*

USED THE WORLD OVER TO CURE A COLD IN ONE DAY.

Always remember the full name. Look for this signature on every box. 25c. E. W. Grove



# ROSTLER BROS.' MARKET

640, 642, 644 MIDDLESEX ST., COR. McINTIRE ST.

Sugar, lb.....6½c

Green Mountain Potatoes, pk.....25c

Cape Cranberries, qt... 5c

Tomatoes, can .....10c

Peas, Corn, Karo Syrup — 8c Can

Best Creamery Butter, lb. 30c

Best Warranted Bread Flour, bag .....70c

Best Warranted Pastry Flour, bag .....55c

We carry all leading brands of Flour at lowest prices

3 Cans Condensed Milk 25c

25c Can Talcum Powder 10c

7 Cans American Sardines 25c

New California Prunes, lb 8c

Heavy Salt Pork, lb....10c

N. Y. State Pea Beans, qt. 9c

Pure Lard—
50 lb. Tubs, lb.....10½c
20 lb. Tubs, lb.....10½c
10, 5, 3 lb. Pails, lb. 11½c

Compound Lard—
20 lb. Tubs.....$1.75
10, 5, 3 and 2 lb. Pails, lb. 10c

Soaps, any kind, 7 bars 25c

Roast Pork, lb.....12c

Fresh Shoulders, lb....10c

Boston Pork Butts, lb. 13c

Fancy Rib Roast, lb. 10c to 12c

Extra Chuck Roast, lb. 8c to 10c

Legs of Real Lamb, lb. 8c to 12c

Forequarter Lamb, lb.... 6c

Smoked Shoulders, lb... 10c

Choice Brisket Corned Beef, lb.....7c to 12c

Spare Ribs, lb..... 9c

Hamburger Steak, 3 lbs. 25c

"Made while you wait"

15 lbs. Sweet Potatoes 25c

Large Onions, pk.....25c

Fancy Baldwin Apples, pk. 20c

Large Florida Oranges, doz. 25c

Tokay Grapes, lb..... 5c

Boston Celery, bunch...10c

Large Bananas, doz....10c

Carrots, Beets, Turnips, lb. 2c

Cabbage and Squash, lb. 1c 2c

3 lbs. Fancy Assorted Cakes 25c

Seeded Raisins, pkg....10c

Ginger Snaps, lb..... 5c

Argo Starch, 3 pkgs....10c

American Full Cream Cheese, lb. .....18c

Japan Rice, lb..... 5c

FREE DELIVERY TO ALL PARTS OF CITY


## DISTRESS SIGNALS

### Floated by a Schooner Off Chatham

CHATHAM, Nov. 16.—A schooner flying signals of distress ten miles dead to leeward was sighted at noon today by the towerman of the Monomoy Point lifesaving station and an hour later Captain Kelley was at the steering oar of the big lifeboat which was speeding down the wind in the direction of Great Point, Nantucket.

As a 40 mile an hour gale was sweeping Nantucket sound from the northwest the lifesavers had little expectation of getting back before tomorrow morning.

## PRIME MINISTER

### TRYING TO MEET THE DEMANDS OF RUSSIA

ST. PETERSBURG, Nov. 16.—A telegram from Teheran today indicates that Morgan Shuster, the American financial adviser of the Persian government, has no intention of receding from his position in the dispute arising over the seizure by the government of the property of Shuah-Ez-Sultaneh because of his support of his brother's attempt to regain the throne.

According to the message, the prime minister is doing his best to meet the demands of Russia, which includes an apology to the Russian vice-consul, M. Petroff, and the withdrawal of the treasury gendarmes from the north of Persia. He has ordered Mr. Shuster to recall his gendarmes but the American treasurer has replied that the order for the confiscation of Shuah-Ez-Sultaneh's property was signed by all the Persian ministers and he cannot comply with a counter order signed by the premier.

## FUNERALS

MARTIN—The funeral of the late Mrs. Catherine Martin took place this morning from her home, 185 Fletcher street. High mass of requiem was sung at 9 o'clock at St. Patrick's church by Rev. Timothy Callahan. The bearers were Joseph Auvey, John Ambrose, Simon Rousseau and William Bowers. Burial was in St. Patrick's cemetery. Rev. Timothy Callahan reciting the committal prayers at the grave. Funeral arrangements were in charge of Undertaker Peter H. Savage. Among the many floral tributes were: Pillow, inscribed "Wife," from the bereaved husband; pillow inscribed "Mother," from Mr. and Mrs. Edward F. Martin; cross and crown on base, inscribed "At Rest," from Mr. and Mrs. Geo. F. Martin; cross on base, inscribed "In Peace," from Mr. Oscar B. Rousseau; spray of chrysanthemums and ferns, sympathy of Mr. and Mrs. Arthur Rousseau; wreath of cycas leaves and pinks, sympathy of Mr. and Mrs. Simeon Rousseau; crescent and star on base inscribed "Resting," sympathy of employes of the box and printing departments of the Shaw Stocking Co.; spray of chrysanthemums and ferns, sympathy of Mr. and Mrs. Geo. Rousseau; spray of pinks and ferns, sympathy of Mr. and Mrs. Chas. J. Sullivan.

MURPHY — The funeral of Mrs. Bridget Murphy took place this morning from her late home, 792 Moody street at 8.15 o'clock. A high mass of requiem was sung at 9 o'clock at St. Columba's church, Rev. John Degan officiating. The choir sang the Gregorian mass. The floral tributes were varied and beautiful. Among the people from out of the city were John Twomey and Mrs. Hannah Twomey of Biddeford, Me., Thomas Kiley, Roger Kiley, Henry Murphy and Mr. and Mrs. John Shea of Haverhill and Mrs. O'Donnell of Boston. The ushers at the house and church were John Twomey and John Condon. The bearers were John Hanlon, David Donovan, Dennis Pendergast, Michael Hennessy and Roger Hayes. Interment was in the family lot in St. Patrick's cemetery, where Rev. John Degan read the committal prayers. John Condon had charge of the funeral arrangements. P. H. Savage had charge of interment.

PARENT—The funeral of the late Eugene Parent, who was accidentally killed in an accident at the Kitson Machine shop Tuesday afternoon, took place this morning from the late home, 141 Aiken street. Solemn high mass of requiem was celebrated at St. Jean Baptiste church by Rev. Fr. Brullard, O. M. I., assisted by Rev. Frs. Watelle and Elais, O. M. I. The bearers were Henri Couture, Alexandre Collette, Maxime Racette, Jules Blanchette, Francois Collette and George Gagnon. The delegation from the C. M. A. C. of which deceased was a member, was the following: Joseph F. Montminy, Joseph Drainville, Joseph L. Lamoureux and Charles Barry. Burial was in St. Joseph's cemetery. Rev. Fr. Watelle, O. M. I., officiating at the grave. Undertaker Joseph Albert had charge of the funeral arrangements.

PRESCOTT—The funeral of Miss Henrietta Prescott, favorably known in this city, took place from her late home, 28 Lowell street, Nashua, N. H., yesterday afternoon. The floral offerings were many and beautiful. Rev. Mr. Mott officiated.

KITTREDGE—The funeral of Mrs. Ruth M. Kittredge took place yesterday afternoon at 2 o'clock from the Billerica Centre Congregational church. Rev. Harold Dale officiated, assisted by Rev. Sarah A. Dixen. Appropriate selections were sung by Miss C. A. Wilkins of Billerica. The bearers were Messrs. Josiah Wright, Warren Holden, John Rowell and John Bull. Burial was in the Jones Corner cemetery in charge of Undertakers F. H. Farmer & Son.

WELCH—The funeral of the late Michael Welch, a veteran of the civil war, took place this morning at 9.30 o'clock from the chapel of J. F. O'Donnell & Sons and was largely attended by sorrowing relatives and friends including a number from out of town. Also present at the funeral was the following delegation from Post 120, G. A. R., of which deceased was an esteemed member. Commander W. L. Dickey, Chaplin P. M. Goddard, Thomas O. Regan, Joseph Denio, Alvin Stockwell, Charles H. Stickney, and Captain Caleb Philbrick. At 9.45 o'clock a mass of requiem was sung at St. Patrick's church by Rev. John McHugh. The choir, under the direction of Mr. Michael J. Johnson, rendered the Gregorian mass, the solos being sustained by Miss Alice E. Murphy and Mr Andrew McCarthy, Mr. Johnson presiding at the organ. Among the many beautiful floral tributes were: A large pillow inscribed "Father," from the family; wreath, from old comrades of his company, G. W. Robinson, Charles H. Austin, Elias Hannon and Gus Hovey; mammoth wreath on base from Painters' District council No. 41 of Boston; large cross and anchor on base from Sign Writers union No. 391 of Boston; wreath, Mr. and Mrs. Walter P. Wiley and Miss Hope; wreath from Mr. Edward J. Cummings. The bearers were the following G. A. R. Veterans G. W. Robinson, Charles H. Austin, Elias Hannon, Gus Hovey, all of the same company as deceased and Edward Coburn and E. R. Fife of Post 120, G. A. R. At the grave Rev. Fr. McHugh read the committal prayers, and the burial was in St. Patrick's cemetery in charge of Undertakers J. F. O'Donnell & Sons.

THE REMARKS OVERHEARD BY CUSTOMERS THIS MORNING WERE FLATTERING.

Handsomest

SUITS

—FOR—

$15 and $18.75

I ever saw, one said.

You back up your advertising so well, no wonder you are busy. I have bought my suit but will tell my friends.

COME AND SEE FOR YOURSELF

New York Cloak and Suit Co.

12-18 JOHN STREET.


## DEATHS

WELCH—Mrs. Harriet L. Welch died at her home, 135 Sladen street, Dracut, yesterday, aged 51 years and 5 months. She leaves a husband, Chas. J. Welch, and five daughters, Mrs. Albert Foote of Ingham, Mrs. Percy Holmes of Dracut, Mrs. Roy Fergusson of Lowell, and Miss Ethel and Miss Mary Welch of Dracut.

COULOMBE—Edouard Coulombe, aged 54 years, 9 months and 12 days, died today at his late home, 94 John street. Deceased is survived by a wife, Virginie, two sisters, Mrs. H. Saucier and Mrs. C. Sanserson, and four brothers, Joseph, John, Charles and Antoine Coulombe, all of this city.

## FUNERAL NOTICES

PARHAM—The funeral of the late Mrs. Maria E. Parham will take place Friday afternoon at 1.30 from her late home, 88 19th street. Please omit flowers. Interment in Tyngsboro.

WELSH—The funeral of the late Mrs. Harriet L. Welsh will take place on Friday afternoon at 2 o'clock from her late home, 135 Sladen street, Dracut. Friends invited.

JOHNSON—The funeral of the late Byron W. Johnson will take place Friday afternoon from his home, 15 Gates street. Services at the house at 2 o'clock. Friends invited. Funeral private. Undertakers J. F. O'Donnell & Sons.

SOULA—The funeral of the late Vasiliki Soula will take place Sunday afternoon from the chapel of J. F. O'Donnell & Sons. Services will be held at the Holy Trinity church at 2.30 o'clock. Burial in the Edson cemetery in charge of Undertakers J. F. O'Donnell & Sons.


# J·L·CHALIFOUX

49 to 59 CENTRAL ST.

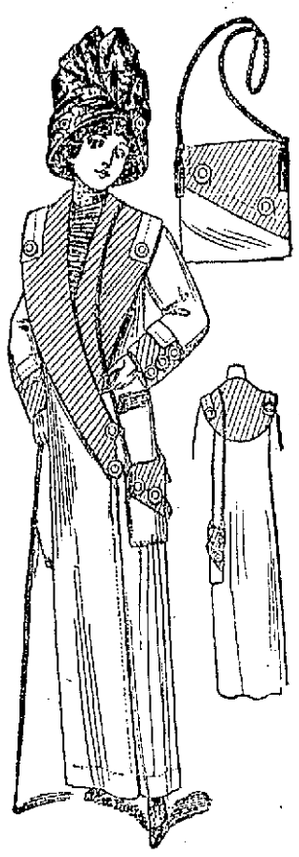

Winter

## COATS and SUITS

### Polo and Reversible Styles

ALSO PLAIN STYLES

Made of all the newest cloths in different combinations, some with bags, same as cut; others have large patch pockets and large sailor collar.

**$4.95 to $25**

### Suits

At $9.95 are varied in color and material. In all we have over 100 at this price to pick from; some made in fancy worsteds, others in plain serges. Skirts made good and full with or without panel back and front. Some of the coats are strictly tailored, others are trimmed with satin and buttons. Linings are guaranteed for two seasons. Regular and extra sizes from 14 to 51. Other suits $12.95 up.

**$9.95**

### Ladies' Fur Coats

Our line of fur coats is not the largest in the city but it is well chosen. It includes black and brown, coney, marmots, black and natural ponies, muskrat, etc. $19.95 up to $100

### Plush and Caracul Coats

Are worn a great deal this winter. The caracul coats are made with large shawl collar, trimmed with large buttons. Plush coats made plain, heavy lining..... $7.95 up to $25

### JUNIOR COATS AND SUITS

POLO COATS, made of all wool materials with wide belt, large patch pockets, colors are navy, copen, tan and fancy mixtures.... $9.95

ONE PIECE DRESSES made with all wool serge, skirt, striped messaline waist to match, all the newest winter shades, sizes 13 to 19 ..... $4.95

JUNIOR SUITS, made of serge and worsted, trimmed with fancy braid and buttons, a variety of different shades ..... $9.95

Manufacturers' Samples of

### LADIES' SWEATERS

We will put on sale tomorrow morning the complete sample line of ladies' sweaters, all perfect goods but slightly soiled, plain and fancy weaves, solid and combination colors, made to sell as high as $4.00. Sale price $1.89

100 STYLES of Ladies' Waists At 98c

Largest line in Lowell; lingerie, flannel and tailored; long, short and kimona sleeves. New styles arriving every day.

### WEEK-END SALE OF KIMONAS

On sale in Bargainland Friday and Saturday, 25 dozen LADIES' LONG FLANNELETTE KIMONAS in assorted colors and patterns, cut full size, lined with very heavy fleece. Regular price $1. Week End Price 69c

### LADIES' HIGH CLASS FOOTWEAR

WOMEN'S BLACK SUEDE BUTTON SHOES, short vamp, high heels, Congress shoe ..... $4.00

WOMEN'S PAT. BUTTON SHOES, new bobble toe with Cuban heels, 16 buttoned top Empress shoe..... $3.50

WOMEN'S VICI KID FLEXIBLE WELTS, lace and button, medium toe and low heels, Empress shoe $3.50

WOMEN'S PAT. COLT BLUCHER and BUTTON, bobble last, short vamp and mannish last with high and broad heels, Empress shoe..... $2.98

WOMEN'S GUN METAL BLUCHER and BUTTON, kid and cloth top, all new, nobby styles, Empress shoe, $2.98

THE PRINCESS SHOES for WOMEN ..... $1.98

22 styles, in all kinds of leather and all style lasts; can fit any feet... $1.98


### "NEW CONFECTIONER" ARRIVES

There was great rejoicing among the clerks at D. L. Page's store today when it was learned that a "new confectioner" had arrived in town. The little chap arrived this morning and his parents, Mr. and Mrs. James Lawn of 11 Mill street, are receiving congratulations.

### LAWYER SWEENEY DEAD

BOSTON, Nov. 16.—J. F. Sweeney, a prominent member of the Suffolk bar and a former democratic leader, died at his home here today after a month's illness. Mr. Sweeney was born in Maynard in 1859. He was associated for many years with Owen Galvin.

If you want help at home or in your business, try The Sun "Want" column.


# SIT UP, TAKE NOTICE AND REMEMBER!

When we say to you honestly and frankly that you can save from 15 to 35 per cent in CLOTHING, FURNISHINGS or SHOES at KING'S

BELIEVE US! IF YOU ARE THINKING OF MAKING A PURCHASE IN OUR LINE, YOU WILL BE WELL REPAID BY COMING TO THIS REMARKABLE SALE. VALUES WELL WORTH COMING FOR, IF YOU WANT TO SAVE MONEY.

FOLLOW THE CROWD

King's CLOTHING, FURNISHINGS & SHOES

31-41 MERRIMACK STREET.

# HE COMMITTED SUICIDE

## Man Shot Himself in Room in the Merrimac Hotel

Nicholas P. Stathopoulos committed suicide last night by firing a bullet into his head at the Merrimac hotel. He is not known in this city, but he has relatives in Lawrence and in Greece.

Stathopoulos called at the hotel at 4 o'clock yesterday afternoon and hired a room. Nothing more was seen of him until he was found dead at 10 o'clock last night. The gruesome discovery was made by a clerk at the hotel, Omer Auger, who was passing by the room and saw that the light in the room was burning. He rapped on the door and called to the man to turn out his light, but there was no response to his cry, so he pushed the door open and found the man lying on the bed with blood streaming from his mouth. The employe ran down stairs and notified the police. Dr. J. V. Meigs, medical examiner, was called and he made a thorough examination of the body, and pronounced death as "self inflicted."

On a chair beside the bed were found three letters, one addressed to Christian Stathopoulos, in Greece, another to Peter Gourman, 228 Hampshire street, Lawrence, which read as follows:

My Dear Uncle:

I commit suicide today because I was insulted not to have money enough to support myself. You will receive 12 photographs, give three to my friends and send the rest home, etc.

The third letter was unsealed and read thus:

"To the Hotel Proprietors, Police and the Greek Community:

"Being injured while working on a railroad in Oxford, Iowa, and being unable to work and support myself, I have come to this city to be photographed and to commit suicide. Please do with me what you will.

"N. P. Stathopoulos."

In the pockets of the dead man's clothes $6.28 was found, but nothing else of value. The revolver used was a 32 calibre weapon containing an exploded shell. The body was removed to the rooms of Undertakers C. H. Molloy and Sons.

# YOUTHS HELD IN $1100

## They Are Charged With Breaking and Entering

The number of drunken offenders in this city is decreasing every day and Judge Hadley is rejoicing over it. Three of the unfortunates were arraigned in court this morning, and of this number one, a first offender, was fined $2; another, John J. Hawks, a patient at the Tewksbury hospital, had his case placed on file, while the third man, Thomas Hart, although this was his third offense within a year, was given a chance to reform by being placed in the custody of the probation officer with a suspended sentence to the state farm.

**Pleaded Not Guilty**

Samuel Campbell and Thomas Cooney, the two young men who were found guilty of breaking and entering the store of Louis Renler and stealing therefrom miscellaneous articles, were again brought in court this morning on another charge of breaking and entering the store of Isaac H. Pennell in Bridge street, and stealing therefrom $60 and nine packages of cigarets.

The young men entered a plea of not guilty and the case was tried. The first witness called was Mr. Pennell, who stated that last Monday he left his store at 10.40 o'clock in the evening and locked the door. When he left his establishment there was $60 in the cash register behind the counter. The next morning he discovered that the money was gone as well as eight or nine packages of cigarets. The young men, he claimed, must have made their entrance with a key, for the door was locked the next morning.

Patrolman Creamer, who arrested the defendants, testified that after their arrest the boys admitted stealing $28 from Pennell's store and that later they divided the money. Lieut. Maher also testified to questioning the boys and he said they admitted taking $28, and that they entered the store by means of a key which they later threw into a canal.

Campbell and Cooney told the court they had stolen $28, but they denied taking cigarets. The court found probable cause and ordered them to the superior court, their bail being fixed at $1100.


## Coughs and Colds

Even of long standing, quickly yield to Toiletine. A few spoonfuls bring relief and when followed up the treatment soon effects a complete recovery.

TOILETINE Reg. U.S. Pat. Off. Soothes and Heals

Money cheerfully refunded if Toiletine does not satisfy you. All druggists 25 cents. Sample bottle for three 2c stamps.

**The Toiletine Company**
13 Hope St. Greenfield, Mass.



**E. G. SOPHOS**
IMPORTER AND WHOLESALE DEALER IN
Oriental, Greek and Italian Produce
Specialties in Oil, Olives and Cheese
TELEPHONE 1843
Cor. Adams & Salem Sts., Lowell, Mass
We guarantee our Olive Oil strictly pure. Give us a call.


### CLERGYMEN VISITING HERE

Monsignor Denoncourt of Montreal, Que., in company with Rev. Joseph Grenier, pastor of St. Tite, Que., is visiting in this city for a few days as the guest of Rev. Leon Lamothe, O. M. I., pastor of Notre Dame de Lourdes parish. The distinguished visitor will also be the guest of former classmates, Rev. J. N. Jacques, pastor of St. Louis' parish, and Dr. J. Elzear Lamoureux.

### EDGAR W. MIX

COMPLAINED THAT HE COULD NOT SLEEP

FARMINGTON, Conn., Nov. 16.—While on a visit three weeks ago at the home of his mother, Mrs. Esther Mix, who lives here, Edgar W. Mix, who is thought to have committed suicide by jumping from an English channel steamer last Sunday night, complained, it was stated at the Mix home today, of feeling very tired and of not sleeping well. No reason for suicide was known, it was said.

## THE SUN'S DAILY PICTURE PUZZLE

LIKES THE BOYS.

There was a young girl from Kildore
Had sweethearts (they say) by the score
When on one she smiled
The others got riled.
But still she is looking for more.

**Find two more.**

ANSWER TO YESTERDAY'S PUZZLE.

**Right side down at back.**

## A LITTLE NONSENSE

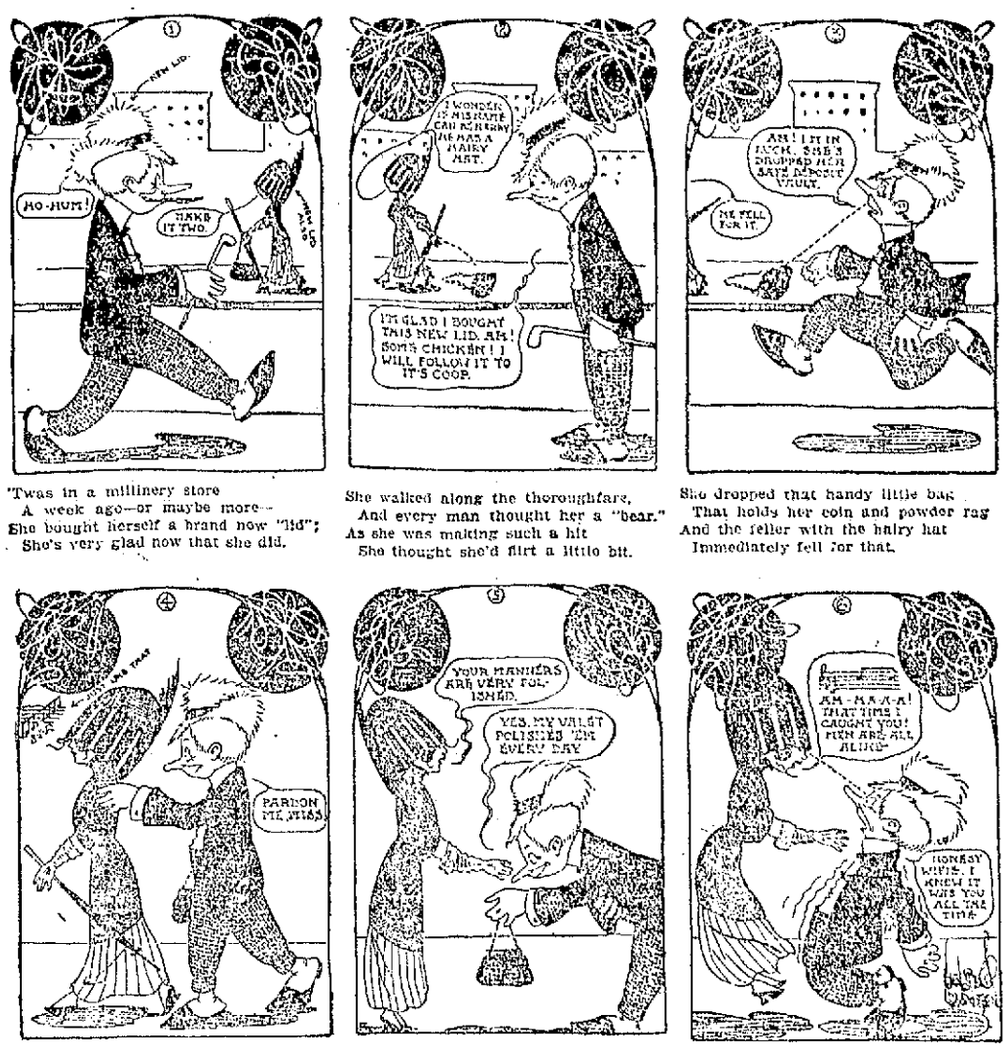


'Twas in a millinery store
A week ago—or maybe more—
She bought herself a brand new "lid";
She's very glad now that she did.

She walked along the thoroughfare,
And every man thought her a "bear."
As she was making such a hit
She thought she'd flirt a little bit.

She dropped that handy little bag
That holds her coin and powder rag
And the feller with the hairy hat
Immediately fell for that.

And soon he tapped her on the arm
(There surely wasn't any harm),
And said, "My dear, you've dropped your bag
And paint and rouge and powder rag."

She thanked him with her sweetest smile
And in the most agreeable style
He bowed. He surely was polite.
His manners certainly were right.

But when she saw 'twas hubby, she
Was scared as any wife could be,
But she won the day, as women do,
If you are married, you know, too.

### LOST AND FOUND

**AN OPEN FACE GOLD WATCH** lost Sunday morning, Nov. 12, on Mt. Pleasant golf links. Finder please return to New York Cloak & Suit Co., 12-18 John st. and receive reward.

**GOLD CHAIN AND LOCKET LOST** Sunday, between Chester st. and St. John's church. Finder return to New York Cloak & Suit Co., and receive reward.

**BLACK LYNX MUFF LOST FROM** auto between 131 Moore st., Lowell, and Cold Springs Brewery, Lawrence. Reward at 12 Victoria st., Lowell.

### REAL ESTATE FOR SALE

**$1000 NEW COTTAGE, 5 ROOMS,** all modern improvements; must be sold at once. Box 389, city.

**SAVE YOUR OWN RENT BY BUYING** one of the many bargains in two tenements and cottages on my large list covering all sections city and suburbs. Some very easy payments. All kinds of insurance, lowest rates. M. J. Sharkey, 22 Central st., room 25. Open Saturday and Monday evenings.

**NEAR ST. PETER'S—VERY PLEASANT** 7-room cottage with bath; respectable neighborhood, good yard; very small amount down. M. J. Sharkey, 22 Central st., Room 25.

City Clerk's Office, Nov. 15, 1911.

**Notice to Candidates for Mayor, Aldermen and Members of School Committee**

Owing to the very large number of nomination papers issued and the work connected with the certifying of signatures on the various petitions, it is all important for each candidate to have a sufficient number of signatures over and above the stated 25, to insure the validity of the petition. For example: If a candidate files a petition with 30 signatures and only 20 of these can be legally certified to, the petition becomes worthless and after Saturday, Nov. 18, there will be no opportunity to rectify any such errors.

STEPHEN FLYNN, City Clerk.

OFFICE OF SUPPLY DEPARTMENT

Sealed proposals will be received at the office of the Supply Department, until 10 a. m., Wednesday, November 22, 1911, for furnishing the following goods:

Req. 52159. Street Department

1 carload No. 1 White Clipped Oats, free from barley and dust; 36 to 38 pounds to bushel.

Each bid to be in sealed envelope, plainly marked on outside kind of material upon which bid is submitted.

EDWARD H. FOYE,
Chief of the Supply Dept.

Lowell, Mass., Nov. 15, 1911.

**STORAGE FOR FURNITURE**

Separate rooms $1 per month for regular $2 two-horse load. The dryest and cleanest place for storage in Lowell. Telephone connection. O. F. Prentiss, 256 Bridge st.


**Frank B. Murphy**
INSURANCE and REAL ESTATE
59 CENTRAL STREET, ROOM 34



**Rummage Sale**
Thursday and Friday, Nov. 16th and 17th, by the ladies of the Lawrence Street Methodist church.
**317 Market Street**


### WANTED

**HORSE WANTED—A GOOD SOUND** horse for city delivery. Must be broken to electrics and automobiles and warranted to stand without hitching. Address A. C., Sun Office.

### SPECIAL NOTICES

**ALL KINDS OF SHOE REPAIRING** done at the Champion Boot & Shoe Hospital, by modern machinery. 343 Middlesex st.

**SAFETY RAZOR BLADES RE-**sharpened cut better than new. 2½c each, at Carter & Sherburne's drug store.

**NEURALGIA CURED FREE WITH** a sample of Painadine, Clark's Neuralgia Remedy. Send a 2c stamp to the John W. M. Clark Co., Athol, Mass.

**HENTS NO. 1 KILLS LICE ON** children. Excellent for browntail moth itching, ivy poison, hives, mange, salt rheum, falling hair. 25 cents at Falls & Burkinshaw's.

**LIMBURG CO., CHIMNEY EXPERTS**—Chimneys swept and repaired. Residence 1128 Bridge st. Tel. 945.

**THE SUN IN BOSTON—THE SUN IS** on sale every day at both news stands of the Union station in Boston. Don't forget this when taking your train for Lowell.

**SAFETY RAZOR BLADES OF ALL** kinds sharpened; Gillette's a specialty; 2½c each. Harry Gonzales, The Cutler, 128 Gorham st. Tel. 952-2.

### MISCELLANEOUS

**BADGES MADE TO ORDER;** razors honed and concaved; clippers sharpened at Harry Gonzales, 128 Gorham st. Tel. 952-2.

**DRINK GLORIA FOR HEALTH.** Sold everywhere.

**FREE TO THE SICK**

It matters not the name of the disease you are suffering with, how many Physicians you have taken treatment with, do not be discouraged. **DR. TEMPLE'S TREATMENT WILL CURE YOU.**

All Blood, Nerve and Rectal Diseases, Acute and Chronic Blood Diseases of Men and Women, Hydrocele, Varicocele, Stricture, Prostatitis, Piles, Fistula, Fissures, Ulcers and all Rectal Diseases **Without the Use of the Knife.** Diseases of the Stomach, Liver, Kidneys, Bladder, Bowels, Rectum. Diseases of the Eye, Ear, Nose, Throat.

Terms are always made to suit the convenience of anyone applying for treatment, and very reasonable charges. Do not treat elsewhere until you have investigated methods and terms. Office, 97 Central street, Mansur Block, Wednesdays, 2 to 4; 7 to 8.

Sundays, 10 to 12. Other days by appointment only.

Consultation, Examination, Advice FREE.



**J. H. ROGERS,** Optician
EYES EXAMINED
7 Merrimack st., over Transfer station. Glasses made and repaired. All work guaranteed. Lowest prices.



ROOMS PAPERED FOR ..... **$2.00**
We furnish the wall paper and border to match and send first class paper hanger to hang the same for $2 per room. Free samples of wall paper on request. Painting in all its branches and whitewashing.
**BAKER** THE NEW RACKET
203 Middlesex st. 610 Merrimack St.
Telephone 1072-4


**APPLES! APPLES!**

Baldwins, $2.50 the barrel. Free from worm holes and fully ripe. Deliveries in Lowell, Mondays, Wednesdays and Fridays. Send postal to L. Marcotte, Chelmsford, Mass., Box 52A. On postal kindly designate if you live in Pawtucketville, Belvidere, Centralville, or the Highlands.

### LEGAL NOTICES

COMMONWEALTH OF MASSACHUSETTS. Middlesex, ss. Probate Court.

To the heirs-at-law, next of kin, creditors, and all other persons interested in the estate of Patrick Cox, late of Lowell, in said County, deceased, Intestate.

Whereas a petition has been presented to said Court to grant a letter of administration on the estate of said deceased to Frank J. Cox, of Lowell, in said County, or to some other suitable person.

You are hereby cited to appear at a Probate Court to be held at Cambridge, in said County of Middlesex, on the twenty-eighth day of November, A. D. 1911, at nine o'clock in the forenoon, to show cause, if any you have, why the same should not be granted.

And the petitioner is hereby directed to give public notice thereof, by publishing this citation once in each week, for three successive weeks, in The Lowell Sun, a newspaper published in Lowell, the last publication to be one day at least before said Court, and by mailing post-paid a copy of this citation to the next of kin of said deceased seven days at least before said Court.

Witness, Charles J. McIntire, Esquire, First Judge of said Court, this fourteenth day of November, in the year one thousand nine hundred and eleven.

W. E. ROGERS, Register.

### HELP WANTED

**TABLE GIRL WANTED AT ONCE** at Weston House, 93 Brookings st., first street above Merrimack Sq. theatre.

**RELIABLE MAN WANTED, WITH** small family, to look after small tenement property and collect rents. Will give free rent in exchange for services. References required. Address M. W., Sun Office.

**TOOLER WANTED FOR VELVET** cutting; also experienced velvet cutters. Good wages and pleasant working conditions. Apply N. Y. M., Sun Office.

**YOUNG MAN WANTED TO TEND** furnace and do other light work for room and board, at 211 Appleton st.

**ENGINEERS, FIREMEN,** instructed for licenses at the only real steam engineering school in the Merrimack valley. Our successful pupils our best advertisement. Steam Engineering School, 29 Prescott st.

**FRENCH GIRL WANTED FOR** house work. Steady position. Address Peter Angelus, 21 Merrimack st., Newburyport, Mass.

**TABLE AND KITCHEN GIRL** wanted at 50 East Merrimack st.

**YOUNG LADY CANVASSER WANT-**ed. Good position for smart appearing young woman. Permanent. Apply 65 Merrimack st., room 1.

**MARRIED MAN WANTED TO** drive and care for horses. Inquire 16 Market st.

**EXPERIENCED OUTSIDE CUTTERS** wanted; steady work. Apply Robinson & Farrell Shoe Co., Rockingham street.

**TWO EXPERIENCED LINING MAK-**ers on button boots wanted. Plenty of work and good prices. Apply to Dodge Bros., Newburyport, Mass.

**AN ELDERLY WOMAN WANTED** to care for two children during the day. Address 16 Agawam st.

**DRIVER WANTED AT REYNOLDS'** blacksmith shop, 42 Cushing street. Steady job to the right man.

**ALDIS HALL'S BARBER SCHOOLS,** 314 Washington st., Boston. Wages while learning. Instruction; tools; board; room; railroad ticket free by co-operative plan. Get particulars immediately.

**RAILWAY MAIL CLERKS WANTED**—Customs employes. Average $90 month. Lowell examinations announced Jan. 15th. Sample questions free. Write immediately. Franklin Institute, Dept. 168 K., Rochester, N. Y.

**WANTED FOR U. S. ARMY—ABLE-**bodied unmarried men, between ages of 18 and 35; citizens of United States, of good character and temperate habits, who can speak, read and write the English language. For information apply to Recruiting Officer, 159 Middlesex st., Lowell, Mass.


**Jack Spoolers WANTED**
Apply Silesia Worsted Mills, Inc., North Chelmsford, Mass.



**W. A. LEW**
Steam dyeing and cleaning of ladies' and gents' wearing apparel. 30 years' experience at this work. 49 John st.


### TO LET

**12-ROOM HOUSE AT 493 MOODY** st., in good repair, suitable for lodgings or boarding house, to let. Inquire at 396 Bridge st.

**AN ADDITION OF 8 NEWLY FUR-**nished rooms to let at Weston House, 93 Brookings st., first street above Merrimack Sq. theatre.

**8-ROOM TENEMENT TO LET AT** 139 Church st. Good location for roomers. Apply Henry Miller & Son, 309 Wyman's Exchange.

**TENEMENT OF 10 ROOMS TO LET** on Ford st., near Cabot st., good location for lodging house. Apply Henry Miller & Son, 309 Wyman's Exchange.

**HALF HOUSE OF 7 ROOMS AT 546** Central st., to let. Rent $12. Apply Henry Miller & Son, 309 Wyman's Exchange.

**UPSTAIRS TENEMENT OF 7 ROOMS** to let on West Third st., near Bridge st. Apply Henry Miller & Son, 309 Wyman's Exchange.

**COTTAGES ON ROGERS STREET AT** 546 and 550, to let; 6 rooms, bath, hot and cold water. Tel. 1469-2. A. E. Downing.

**ONE 5-ROOM AND ONE 4-ROOM** tenement to let on North st. Apply at 33 North st.

**SUNNY, SEPARATE DOWN STAIRS** tenement to let; six rooms, $2.50 per week. Inquire Gregoire's Stable, West Fourth st.

**TWO FURNISHED ROOMS WANT-**ed, near Highlands, for light housekeeping; must have steam or furnace heat and bath; also price reasonable. Address stating full particulars to Box 474, Lowell.

**7-ROOM TENEMENT TO LET;** bath room, wash room and pantry, steam heat, vulcan hot water heater and all modern conveniences. No. 290 Westford st.

**LARGE SUNNY FRONT ROOM TO** let, in Highlands, in private family, near car line; steam heat, gas and bath. Call at 587 School st.

**FLAT OF SIX ROOMS AND BATH** to let; 99 Mt. Washington st.; extra pleasant and sunny, open plumbing, fine, quiet neighborhood. Rental $16. Apply 99 Mt. Washington st.

**NICE 10-ROOM LODGING HOUSE** to let, hot water, bath, cor. Fayette and East Merrimack sts. Rent $18 per month. Also 5-room tenement at 171 East Merrimack st., rent $8 per month. Apply 25 Adams st. Tel. 1895-1.

**NICE 4 AND 5-ROOM TENEMENTS** to let at 21 Coolidge st. Rent $1.50 and $1.75 per week. Apply 26 Coolidge st.

**NICE 4-ROOM TENEMENT TO LET** at 215 Aiken st., rent $1.75 per week. Also one 3-room tenement at 77 Cheever st., $1.25 per week. Apply at 219 Aiken st.

**FURNISHED FRONT ROOM TO LET** in Highlands, on car line; steam heat; all modern conveniences. Address C. B., Sun Office.

**TENEMENT OF 7 ROOMS TO LET,** on Lombard st.; furnace heat. G. D. Kimball, 97 Central st.

**FLAT OF 8 ROOMS TO LET ON** Nichols st; bath, steam heat. G. D. Kimball, 97 Central st.

**SUNNY, PLEASANT TENEMENT OF** 5 rooms, shed, pantry, to let. 411 School st., near Middlesex st. Rent $10.

**STORE TO LET WITH 3-ROOM** tenement at 353 Lawrence st., $2 per week, also tenement of 6 rooms, $2 per week. Inquire 321 Lawrence st.

**TWO TENEMENTS TO LET AT 70** and 72 Walker st. Apply 66 Walker st.

**COTTAGE OF 6 ROOMS TO LET,** with bath and furnace heat, at 90 Read st. Rent $15 the month. Inquire 51 Fifth st.

**6-ROOM FLAT TO LET, ON SIXTH** st., near Bridge st., in first class repair; bath and pantry, hot and cold water, set tubs, set bowl; rent $15 per month. G. L. Hubbard, Wyman's Exchange.

**FIRST CLASS BOARD AND ROOMS** to let; steam heat; most desirable residential district of the city. One minute's walk from Westford st. car line. Inquire Mrs. Nettie Saunders, 68 Gates st. Tel. 2685.

**TENEMENT OF FOUR ROOMS,** with gas conections for range, to let at 164 Crosby st. Apply 164 Crosby st., or to Undertaker John A. Finnegan, 179 East Merrimack st.

**NEATLY FURNISHED ROOMS TO** let; steam heat and gas $1 per week and up. Mrs. McMillan, Gallagher House, Williams st.

**HALF A HOUSE TO LET, WITH** 7 rooms, front and back yard. Terms very reasonable. Inquire at 606 E. Merrimack st.

**JOE FLYNN HAS A NEW HOUSE** at 129 Cushing st., to let, four new 5-room flats. One 7-room house at 43 Prospect st. One 4-room flat at 12 Maple st. One 6-room flat at 50 Elm st. Two 4-room flats at 53 Elm st. One 5-room flat at 81 Chapel st.

**NEWLY FURNISHED ROOMS TO** let; gas and bath; $1 per week up. 106 Church st.

**FLAT OF 5 ROOMS TO LET; ALL** modern improvements. Inquire John Nolan, 844 Central st.

**6-ROOM TENEMENT AT 8 CLARK** court, to let. Inquire at 253 Concord st.

**FOUR-ROOM TENEMENTS TO LET;** 16 to 18 Seventh st. Inquire on premises, or telephone 1433-1.

**7-ROOM COTTAGE TO LET; BATH,** open plumbing, gas, city water, stable and large lot of land. Apply to M. Corbett, 32 Highland st.

**FURNISHED ROOMS WITH STEAM** heat and baths, to let, at $1.25 per week and upwards. Apply at the Columbia, 170 Middlesex st.

**SUNNY 5-ROOM TENEMENT TO** let, newly papered and painted; convenient location. $10 a month. Apply E. G. Russell, 407 Middlesex st., near depot.

**5-ROOM UPSTAIRS FLAT TO LET** at 177 Stackpole st., near Alder st. Bath, pantry, set tubs, hot water, gas and electric fixtures. Rent $15 a month. Apply to George Fairburn, 381 High st. Telephone 3563.

**9-ROOM FLAT TO LET—FINELY** located, near Wilder street and Normal school; price $25. Inquire 33 Columbus av., or telephone 2375.

**8-ROOM FLAT TO LET—STEAM** heat, hot and cold water, set tubs, cemented cellar; large veranda on Walker street off Broadway. Inquire 37 Hildreth Bldg., or Tel. 1888.

**ROOMS TO LET IN THE HARRING-**ton bldg., 52 Central st. Hard wood floors, steam heat, combination electric and gas lights. Inquire at The Sun Office.

430 School st., near Middlesex st. 16 Woodbury st., near corner School and Middlesex sts.


**Clean, Light Tenements**
13 Woodbury st., 915 Middlesex st. These tenements from $2.50 to $2.75 per week, and all close by Franklin school and French church. Apply Martin Robbins & Son, 90 Prescott st.



**OFFICES FOR RENT**
Splendid modern offices in the NEW HARRINGTON BUILDING, 52 Central street. Hardwood floors, steam heat, combination electric and gas lights. Inquire at THE SUN OFFICE.


### FOR SALE

**COUNTER 18 FEET LONG WITH 10** drawers for sale. Tailor's cutting board, with 4 drawers, a fountain. Apply Vincent Coulon, 115 Middlesex st.

**YOUNG ROLLER CANARIES FOR** sale, at 17 Washington st.

**FINE SET OF DRAWING INSTRU-**ments for sale; in first class condition, almost new; cost $12. Also 1 T square, 1 scale rule, 1 curve, 1 protractor, 2 triangles and 1 doz. sheets of drawing paper. All for $8. Call evenings, D. Ritchie, 135 Summer st.

**FIRST CLASS PIANO SLIGHTLY** marked in cabinet, to be sold at a tremendous discount. It is a chance of a lifetime. 101 Westford st.

**FRUIT AND CONFECTIONERY** store for sale, cigars, cigarets, tobacco and first class soda fountain, etc. Call at 211 Middlesex st.

**MAXWELL RUNABOUT, FOR SALE;** fully equipped, in good condition. Apply 92 Stevens st.

**HORSES FOR SALE, FROM 800 TO** 1400 pounds. A. B. Humphrey, 557 Gorham st. Tel. 513-1.


**FOR SALE**
Boarding and lodging house, near business center. 100 boarders. A bargain for any hustler, with easy terms to right party. Delay and you lose it.
**W. E. DODGE**
22 Central Street


### MONEY TO LOAN

**MONEY FOR SALARIED PEOPLE**—Women keeping house and others, advanced them without security, easy payments, cheapest rates, don't worry or annoy friends about money, keep your credit good by paying as you agree. I will furnish you money to do it. D. H. Tolman, Room 403, 45 Merrimack st.


**MONEY**
FOR HOUSEKEEPERS
**MONEY**
FOR WORKINGMEN
**MONEY**
FOR EVERYBODY
Be independent, come to us and we will arrange to obtain a loan for you that will both please and pay you the best.
**HOUSEHOLD GUARANTEE CO.**
Wyman's Exchange, corner Merrimack and Central Sts., Rooms 503 and 505.



NOTES FOR
**LOANS**
OF
**$10 and Upwards**
ENDORSED
Ask us what you want to know. Convince us of your ability and honest intention to live up to your agreement, and we will satisfy you that you will be given a square deal under all conditions.
That's all there is to it. Just plain, everyday honesty from you and to you. Satisfaction on both sides and a pleasant and perfectly understood agreement.
Call, 'Phone or Write Us.
**American Credit Co**
45 MERRIMACK STREET



**THIS MEANS YOU**
Every working man and woman. Loans made while you wait.
NO DELAY. NO CHARGE FOR APPLICATION
$5 will cost ..... 50c
$10 will cost ..... 75c
$15 will cost ..... $1.00
$20 will cost ..... $1.25
Larger sums in like proportion.
The size of your salary or wages bars no honest working person from getting money on credit here. We loan to all.
Look for our electric sign
**Lowell Loan Co.**
22 CENTRAL STREET
Fourth Floor Take Elevator
Open 8 a. m. to 6 p. m. Monday and Saturday, 9 p. m.



**Stove Repairs**
We carry in stock and furnish linings, grates, covers, centers, water fronts, etc., for all kinds of stoves and ranges. Work done at lowest prices. Bring size and name of stove, or telephone 1977-1.
**Quinn Furniture Co.**
160 Middlesex Street



**Taylor Roofing Co**
Warrant all their work. Call them. Residence 140 Humphrey street. 599-4.

### TRAINS TO AND FROM BOSTON

**SOUTHERN DIV.**

| To Boston. Lve. | To Boston. Arr. | From Boston. Lve. | From Boston. Arr. |
|---|---|---|---|
| 6.43 | 6.50 | 6.34 | 7.12 |
| z6.25 | 7.41 | 7.21 | 8.27 |
| 6.48 | 7.30 | 7.58 | 8.43 |
| b6.40 | 7.53 | b8.21 | 9.27 |
| 7.30 | 8.09 | 9.00 | 9.37 |
| 7.21 | 8.05 | 10.09 | 10.36 |
| x7.51 | 8.47 | 11.30 | 12.07 |
| 7.58 | 8.35 | 12.30 | 1.07 |
| 8.59 | 9.38 | 1.09 | 1.37 |
| b9.13 | 10.25 | 2.09 | 2.54 |
| 9.45 | 10.28 | 3.00 | 3.39 |
| 10.02 | 11.12 | b3.51 | 5.02 |
| 10.40 | 11.30 | 4.00 | 4.36 |
| 12.13 | 1.00 | x4.14 | 5.32 |
| 1.37 | 2.25 | 5.00 | 5.37 |
| 2.34 | 3.27 | b5.21 | 6.56 |
| 3.57 | 4.40 | 6.27 | 6.18 |
| 4.32 | 5.27 | b5.51 | 7.06 |
| 5.28 | 6.20 | x6.14 | 7.52 |
| b6.11 | 7.14 | 7.30 | 8.08 |
| 6.17 | 7.00 | 8.30 | 9.08 |
| 7.21 | 8.00 | 10.30 | 11.38 |
| 9.46 | 10.30 | 11.17 | 12.13 |

**SUNDAY TRAINS**

SOUTHERN DIVISION

| | | | |
|---|---|---|---|
| 6.48 | 7.30 | 9.00 | 10.00 |
| 7.21 | 8.05 | 10.09 | 10.36 |
| 7.55 | 8.39 | 11.30 | 12.07 |
| 8.48 | 9.49 | 1.00 | 1.52 |
| 9.20 | 10.12 | 5.00 | 6.02 |
| 10.23 | 11.24 | 7.30 | 8.06 |
| 2.08 | 2.45 | 8.30 | 9.05 |
| 5.10 | 6.00 | 9.00 | 10.02 |
| 6.25 | 7.05 | 10.14 | 10.52 |
| 7.21 | 8.00 | 10.29 | 11.35 |
| 9.46 | 10.30 | | |

**WESTERN DIV.**

| To Boston. Lve. | To Boston. Arr. | From Boston. Lve. | From Boston. Arr. |
|---|---|---|---|
| 6.40 | 7.55 | z6.55 | 8.10 |
| 8.06 | 9.10 | 8.24 | 10.34 |
| 10.10 | 11.10 | 10.50 | 11.54 |
| 10.55 | 12.00 | 11.50 | 12.54 |
| 12.02 | 1.10 | 2.14 | 3.20 |
| z1.30 | 2.36 | 3.35 | 4.45 |
| 5.17 | 6.25 | 5.14 | 6.10 |
| 7.00 | 8.00 | 6.03 | 7.04 |
| 10.08 | 11.12 | 6.35 | 7.48 |
| | | 9.59 | 10.58 |

**SUNDAY TRAINS**

WESTERN DIVISION

| | | | |
|---|---|---|---|
| 8.20 | 9.20 | 8.00 | 9.08 |
| 12.10 | 1.15 | 12.00 | 1.00 |
| 3.50 | 5.00 | 2.14 | 3.23 |
| 6.45 | 7.00 | 3.30 | 4.41 |
| 8.50 | 10.02 | 5.20 | 6.38 |
| | | 8.40 | 9.42 |

**References:**

x Runs to Lowell Saturdays only.
a Via Lawrence Junction.
b Via Bedford.
s Via Salem Jct.
z Via Wilmington Junction.

## LOCAL NEWS

**Political printing at Tobin's.**

Try Lawler's for Printing. 29 Prescott.

Misses Rogers, milliners, 29 Cedar st.

J. F. Donohoe, Donovan bldg., real estate and insurance. Telephone.

The body of Joseph Babbin, who was killed in an accident in Chambers street, was removed last evening from the warerooms of Peter H. Savage, in Worthen street, to the home of the deceased, 15 George street.

A daughter was born to Mr. and Mrs. Ovide Ledoux of 824 Moody street. The child was christened last night by Rev. Fr. Ouellette, O. M. I., and was given the names of Suzanne Annette Pauline, the sponsors being Mr. Stephen Rochette and Miss Anna Belanger.

**ERROR IN ELECTION RETURNS**

PROVIDENCE, R. I., Nov. 16.—Mistakes found in the election returns by the official count of the board of canvassers have reduced Mayor Henry Fletcher's plurality from 268 to 113. The first days of the count showed increases for the mayor but in the last few days Alderman Joseph H. Gaynor, his democratic opponent, has been gaining steadily and today a mistake was found which gave him 87 votes.


## Do You Sleep Well?

Many business men complain of not feeling rested after a night's sleep. They awaken several times during the night, to doze off, after a time, fretful and disturbed. One step more and they find themselves sufferers from insomnia—unable to sleep much if at all. Nothing is more distressing or antagonistic to health and happiness. Heretofore the remedies that have been offered have proved of little avail. Worse still, their labels show them to contain coal-tar products and opiates—dangerous, habit-forming drugs.

JAROMA VEGETABLE TABLETS

should be in every household, not only because they safeguard healthy sleep but because they quickly relieve irritability, nervous headaches and nervous strain induced by business and family cares.

Jaroma tablets are recommended by physicians and indorsed by leading Medical Journals. (See "American Medicine" May, 1911, issue. "The Medical Council," June, 1911, issue. "The International Journal of Surgery," May, 1911, issue. "The American Journal of Clinical Medicine," June, 1911, issue.)

**At Your Druggist, 50c a box**
Write for Interesting Booklet
JAROMA CO., 89 Fulton St., New York

## MRS. LILLIAN O'BRIEN SCANNELL

Teacher of
**Physical Culture, Voice Technique and Elocution**

Announces the opening of the season 1911-12.
STUDIO 69 HURTT STREET

NOTICE!
**Knights of Pythias**
An interesting meeting at LOWELL LODGE TONIGHT
**Don't Miss It**

We Have a Nice Line of
**Dining Room Domes**
FROM $15 TO $40
**WELCH BROS.** MIDDLE STREET

Telephone Your Thanksgiving Order For Fresh Killed
**Ducks, Roosting Chickens, Fowl and Broilers**
Get your order in early. Fresh killed at regular market prices.
**DANIEL LIGHT**
TELEPHONE 3148-2

**Biron's Studio**
Room 12, Keith Bldg., Bridge St.
EMERILE BIRON
Teacher of Piano and Harmony
EDWIN BIRON (Ysaye Method)
Teacher of Violin


## THE PALMER CASE

Continued

**Yesterday Afternoon's Session**

George H. Sweetnam of Bedford, foreman of the Middlesex county grand jury, from which came the disputed indictment of Jackson Palmer, upon which the young Lowell lawyer was convicted of perjury, was under cross-examination by Sherman L. Whipple at adjournment of the hearing by Judge McLaughlin yesterday afternoon. The examination was resumed this morning.

The testimony of Mr. Sweetnam had occupied the afternoon, and his cross-examination by Mr. Whipple was very sharp. Mr. Sweetnam was the first witness called by Dist. Atty. Higgins in opposition to the petition of Palmer's counsel to have the court proceedings quashed upon allegation that the indictment was illegal.

Mr. Whipple cross-examined witness at length, beginning thus:

Q. Have you a cold, A. I have not.

Q. I noticed that you coughed from time to time, Is that a habit? A. It may be.

Q. Don't you know whether it is or not? A. No; I have never stopped to make an investigation. I don't have time to take account of such trifles.

Q. But you are sure you have no cold? A. I think not.

Q. Did you notice that you had a cough from time to time. A. No, sir; I did not.

The court. I think that is immaterial.

Mr. Whipple—I beg Your Honor's indulgence. I think perhaps we may make it material.

Q. Have you now stated all you remember that was said at any session of the grand jury with regard to Jackson Palmer? A. In substance, yes—practically all I can recall.

Q. You have given it some thought before attempting to testify. A. I certainly have.

Q. I am asking because I want to be sure that you have had full opportunity to search your memory and can remember nothing more? A. I have given it sufficient thought. I think—all the thought that should be given.

Q. All that you care to? A. Not all I care to, I want to remember everything possible about this thing. I don't want to make a single misstatement. I think too much of my honor.

Q. Well, thinking as you do of your honor and having thought of it carefully, you have now stated every word that you remember and every person who spoke? A. As I remember it.

Q. When did you first learn that this matter was to be called in question? A. The first I knew of it was a week ago Monday, when we came in for our regular session of the grand jury.

**First Knowledge of Protest**

Witness said he first heard of it from Juror Getchell, but he had not said anything of their having been to see the Chief Justice. "He spoke to me in a sort of vague, general way that there was some trouble about the indictment of Jackson Palmer," said witness.

Q. Then you heard something after you came in? A. I came into the room and when we came into session, immediately Mr. Drummey took the floor and started the discussion, as I remember it. He said in substance that he and several other jurors were here and that there was no vote passed to indict Jackson Palmer and something about his going to see Chief Justice Aiken.

Q. What did he say? A. I can't say, really. I was too much embarrassed and chagrined. I was astounded.

Q. You say you were chagrined and embarrassed and astounded. Do you remember the language you used? A. I can't; it may have been a little harsh.

Q. Can't you remember what you said? A. No, sir.

Q. Did you use any oaths? A. No, sir; if I do it is unintentional and it is not myself that is speaking.

Q. Who is it that is speaking? A. I don't know.

Q. Possessed of a spirit, were you? A. Probably.

Q. Should you say you spoke, or were you possessed of a spirit when you addressed Mr. Drummey? A. I can't tell that.

Q. You mean to say that you were so amazed, chagrined, embarrassed and thunderstruck that you can't remember what was said to him? A. Not exactly. I would be glad to tell you if I could. I can tell the substance of it.

Q. Were the words emphatic and picturesque? A. They were very emphatic; I don't know as they were picturesque.

Q. You spoke loudly? A. I don't think so.

Q. Did you make any threats? A. No, sir; not that I am aware of.

Q. Can you say that you didn't make threats? A. Not that I know of.

Q. But then you say a spirit is in possession of you when you make threats? A. I don't say I made threats.

Q. When you speak, you say you are not yourself if you swear or use oaths? A. I do not do it unless it is some bad influence that gets possession of me.

Q. You would rather call it bad influence than spirit? A. Yes. I think it would be better.

Q. Was it bad influence that made any threats to Drummey. A. No, I don't know as I made any.

Q. If you did, was that an evil or bad influence that was doing it and not your normal self? A. Probably.

Q. How much did this influence have possession of you? A. Very little.

Q. Can't you remember what that evil influence said that possessed you at the time when you addressed Drummey? A. I don't know unless I denounced him for the way he proceeded in the matter.

**Denunciation of Drummey**

Later Mr. Whipple asked if any one else denounced Mr. Drummey except witness and the reply was "I can't say now because I don't recall definitely what was said."

Q. Did you feel called upon when a juryman member of this panel came into the juryroom stating certain things that he claimed to be facts, and that he had been to the chief justice and had come back in accordance with his instructions to state to the jury what the chief justice said, did you think it any part of your duty as foreman of the jury to denounce him. A. I did not. In the heat of argument I might have denounced him.

Q. Were you angry at his having gone to the chief justice to present a paper and then come back with the chief justice's instructions? A. No, sir; I didn't know the circumstances; he didn't explain it to me.

Q. In other words, you denounced him before he began to tell you? A. I think not; he had the floor a couple of minutes.

After dealing with this incident at much length Mr. Whipple asked:

Q. And you may have cursed him? A. It is very doubtful.

Q. Do you deny that you cursed him. A. I do.

Q. What did you say to him? A. I can't give it verbatim. I said I was very sorry that this matter should be brought to light at this late day. I said: "We have been sitting nearly a year, performing the most arduous duties that I believe any grand jury ever performed in Massachusetts. We have gone at our task with loyalty and untiring energy. We have fathomed nearly every proposition that has been brought before us, and three months after the occurrences here we are ready to close the session of our grand jury with the stamp of approval upon us, and that a small portion—of men of the body of grand jurors—should be so indiscreet as to bring up a matter that had been settled long enough, in order to bring this grand jury into disrepute and make it a byword throughout the county and the state.

**Denies Making Threats**

Q. Anything else you said? A. I can't recall that I said much more than that.

Q. Did you say you would "get him?" A. What do you mean—"get him?" I don't remember saying that.

Q. Will you swear you didn't say it? A. I will not swear it because I can't recall what I did say.

Q. Will you declare positively under oath that you did not? A. I certainly will not. I don't know what I said in the heat of the argument.

Q. You haven't given us any heated argument, merely flowery speech, and you can't remember what else you said in the heated argument? A. I do not.

Witness was closely questioned as to his several talks with the district attorney while doing grand jury duty, in Mr. Higgins' office and elsewhere.

Q. Did you tell him what you had learned as to what had become of the "other fellows?" A. I don't know that I did; I don't believe I did. I may have. I would not swear that I didn't.

Q. Had you told him at all what you had learned from the "other fellows?" A. I may have.

Q. Don't you remember whether you have or not? A. Not definitely. I didn't attach sufficient importance to it.

Q. Who had testified at the time when you heard, as you say, some one say that if anybody made charges against the county officials and you found they were not true, it was your duty to indict them for perjury? A. Some of these people here that are mentioned—Mr. Palmer, Mr. Archibald Howe, George A. Ferris and Mr. Irving of Everett and several others. That may not have been in January. It is my recollection that it was in January we heard of this.

Further on Mr. Whipple said:

Q. Did the district attorney advise you as to the propriety or impropriety of indicting citizens on testimony other than direct testimony of sworn witnesses? A. He may have. I could not swear that he did, or did not.

The court then adjourned until 10 o'clock this morning.

## MRS. MAKE-OVER

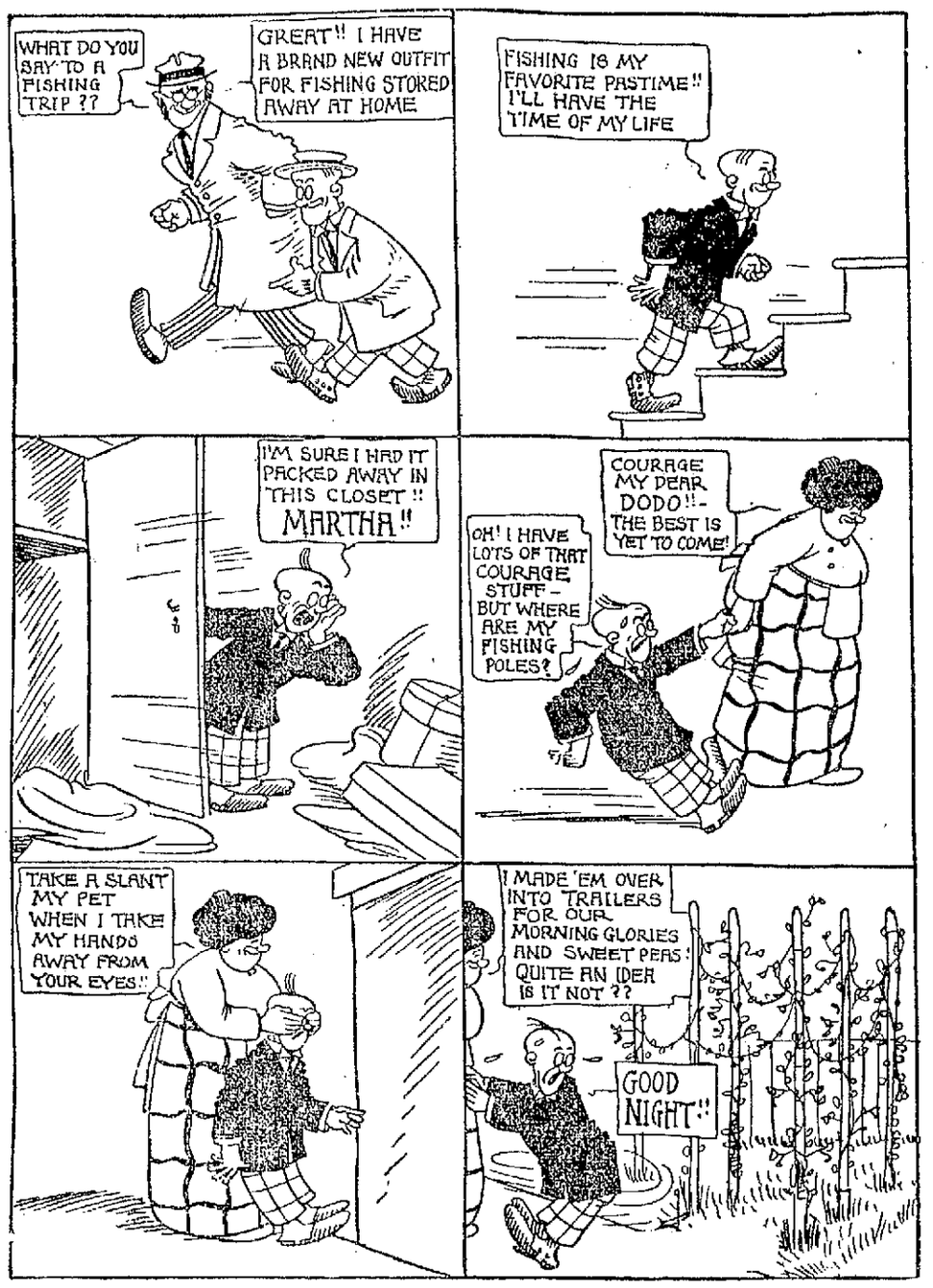



**NURITO**
IS GUARANTEED TO RELIEVE
**Rheumatism**
**Sciatica and Neuritis**
or your money will be refunded

NURITO is a proprietary remedy, not a patent medicine—compounded of U. S. P. (Government standard) ingredients, free from narcotics or opiates.

NURITO will relieve your case if taken in accordance with directions in each box, or we will refund your money.

Get relief today, or at least send for further particulars, with unsolicited testimonials from prominent people you know—they will convince you.

NURITO is sold in $1 and $2 boxes at Riker-Jaynes drug store, or will be sent by mail on receipt of price.

MAGISTRAL CHEMICAL CO.
Suite 711 Flatiron Building, New York


## WALKED 2000 MILES

### Man Made Long Journey on Foot

KANSAS CITY, Mo., Nov. 16.—George Pinto, 22 years old, a former teacher in an institute for the deaf and blind in Boston, has arrived here after a 2000 mile journey on foot.

Impaired both in hearing and in eyesight and advised by physicians that his only hope of health lay in the open air, Pinto made the trip to Kansas City. The long walk was suggested by members of the Commonwealth Athletic club of Boston, of which Pinto was formerly the champion long distance runner. He left Boston in January.


**COOK, TAYLOR & CO.**
231 TO 237 CENTRAL STREET.

SELL DR. DENTON'S
**Children's Sleeping Garments**
Do Your Little Ones Wear Denton's

**For Sale by Cook, Taylor & Co.,**
231 TO 237 CENTRAL STREET.

NEW BRADLEY BUILDING ON CENTRAL STREET
**Stores and Offices for Rent**
Building is now in process of construction. Arranged for stores on first floor and stores and offices on the second floor. Prompt application will be necessary to secure choice of location.
By applying now, plans and details can be arranged to suit tenants.
For plans and other information see
**C. E. BRADLEY**
ROOM 409 HILDRETH BUILDING, LOWELL, MASS.
Office Hours 2 to 4 P. M. Daily.

**GOLD MEDAL FLOUR**
OBEY THAT IMPULSE—BUY NOW


## PERRY MEMORIAL

### Commission to Pass on Designs for it

WASHINGTON, Nov. 16.—The commission of fine arts is preparing to execute the duty imposed on it by the president and congress of passing upon designs for the magnificent memorial to be erected at Put-in-Bay, Ohio, to commemorate Perry's victory at the battle of Lake Erie and as a memorial of the one hundred years of peace between Great Britain and the United States. Applications from artists and architects of established reputation were received by invitation by Secretary Webster Huntington of the commission at Cleveland up to Tuesday last. The next step will be the designatio nby the building committee of the architects deemed qualified to enter the competition for appointment as the architect of the memorial who will not only design but supervise its construction. The architects so designated are to submit designs to Col. Spencer Crosby, secretary of the commission of fine arts in this city, by January 20 next and the committee itself will advise the building committee as to making the awards and will accept the most satisfactory design, besides naming three others to receive lesser premiums. The sum of $600,000 is available for the memorial and $100,000 for the grounds. The memorial will consist primarily of a shaft of considerable height bearing a light of the first order as an aid to navigation and there will also be a museum of historic relics.

Rochambeau council, 2064, Royal Arcanum, will hold its eighth annual social on Wednesday evening, Nov. 22. The affair will be held in Associate hall, and a general good time is in store for the members of the council and their friends.


**REMARKABLE SWORN STATEMENT OF A NEW BRUNSWICK DRUGGIST**

Have sold your Swamp-Root for twenty-eight years and have known its valuable curative qualities for the past twenty years. For kidney, liver and bladder troubles, I have never known a single case where it has failed to relieve and cure. Right in my own household Swamp-Root cured my wife of catarrh of the bladder, while it cured me of liver and bladder troubles.

Numerous cases have come under my personal observation, which has made me very enthusiastic about recommending Dr. Kilmer's Swamp-Root to anyone suffering from kidney, liver and bladder troubles, and I have the greatest confidence in its merits. Have never heard any customers who have given Dr. Kilmer's Swamp-Root a trial speak of it but in the highest terms.

Yours respectfully,
JOS. F. BRADLEY, Druggist,
172 Hamilton St., New Brunswick, N. J.
Subscribed and sworn to before me this 16th day of July, A. D., 1909.
JAS. H. VAN CLEEF,
Notary Public.

Letter to Dr. Kilmer & Co., Binghamton, N. Y.

**Prove What Swamp-Root Will Do For You.**

Send to Dr. Kilmer & Co., Binghamton, N. Y., for a sample bottle. It will convince anyone. You will also receive a booklet of valuable information, telling all about the kidneys and bladder. When writing, be sure and mention The Lowell Sun. Regular fifty-cent and one-dollar size bottles for sale at all drug stores.


## JOE THOMAS LOST

### He Was Defeated by Fritz Holland

OAKLAND, Cal., Nov. 16.—Fritz Holland of Spokane won a 10-round decision last night over Joe Thomas of Lowell, Mass., at one time welterweight champion of the world, in a one sided contest. Thomas showed little of his old time fighting spirit.

**THE BROWN RECITAL**

Mr. Albert Edmund Brown, assisted by Mrs. Brown, will appear in a song recital at Colonial hall on next Wednesday evening. Mr. Brown, under the management of L. H. Mudgett of Symphony hall, Boston, has given recitals in the most important cities in America and during 1910 sang in England with great success. Mr. Brown is an exponent of dramatic art in song and the program to be given in Lowell will be selected from the gems of standard and dramatic song literature.


**Protect Your Home and Property Before It Is Too Late**

Now that the heaters and furnaces have been started, the danger of destruction of property by fire is greatly increased.

**The LOWELL Fire Extinguisher**
**Furnishes You With the Means of Protection**

Any woman can operate it. It throws a stream about fifty feet, carrying a large amount of carbonic acid gas; this stream is forty times as efficient as water and will extinguish fires of oil, naphtha and gasoline, which water only spreads.

CAPACITY 3 GALLONS
PRICE 9 DOLLARS

**C. B. COBURN CO.**
93 Market Street.

If you want help at home or in your business, try The Sun "Want" column.

C. H. HANSON & CO., Inc. Auctioneers
Office, Rock Street, Lowell, Mass.

**Mortgagee's Sale**
OF THE WELL KNOWN **GALLAGHER HOUSE PROPERTY**
BY PUBLIC AUCTION, ON THE PREMISES, 20 AND 22 WILLIAM STREET.
**Tuesday, Nov. 21st, at 3 P. M.**

The above described property will be sold as above stated. The Gallagher House is situated on the northerly side of William street containing about 1706.30 square feet of land and consside of a

THREE-STORY BRICK BUILDING

having a frontage of 23 feet on William street and a depth of 75 feet. The property has always been used for hotel purposes. The lower floor has been used as a public bar and kitchen. The two upper stories have thirteen sleeping rooms.

Said premises will be sold subject to any and all unpaid taxes, and other municipal assessments. Purchaser will be requested to deposit with, or secure to the auctioneer $300 when property is struck off. Other terms made known at time and place of sale.

Per order of Mortgagee.

JOHN M. FARRELL, Real Estate and Personal Property Auctioneer
Office 162 Market Street, Lowell, Mass.

THURSDAY, NOV. 16, 1911, AT 2.30 P. M., AT NO. 363 BRIDGE STREET, LOWELL, MASS., MILLINERY AND DRY GOODS AUCTION SALE.

I will sell without limit at public auction a very nice stock of millinery, dry goods, fancy straws, ribbons, laces, lot of feathers, ostrich and willowettes, lot of velvets, lot of this year's trimmed and untrimmed hats, lot ladies' dresses and skirts. Full line of children's hose, underwear, dresses, gloves, in fact a full stock in this line that space will not allow mentioning. Also four wax figures that cost $65 each; two counters with drawers, mirrors, work table with drawers, etc.

This is a new stock bought this season and of the latest patterns. It will be to your advantage to attend this sale, as everything must be sold, as Mrs. La Brecque has made arrangements to take charge of a large millinery department for a store in Boston, which obliges her to sell out everything in her stock at once.

Per order BLANCHE E. LA BRECQUE.